皆易工业组装系统

J.E. Assembly Technology





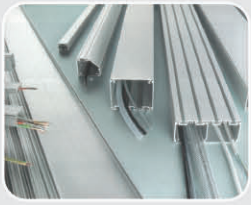


上海皆易自动化设备技术有限公司

Just Easy (Shanghai) Automation Equipment Technology Co.,Ltd.

上海皆易自动化设备技术有限公司，是以销售工业铝型材和配件并组装加工设计为主的公司。皆易工业铝型材是以德国BOSCH和ITEM为标准和参考，与欧洲标准的工业型材相兼容的材料；可用于工作台，围栏，机器设备护罩，机器框架等等设计和组装；摒弃了传统钢结构材料的锯、焊、挫、刷、磨、漆、喷、钻、拧等繁杂的工序，使用皆易工业铝型材和配件，只需锯、钻、攻并拧紧即可，大大缩短了您的设计和组装时间，有效地控制了您的成本和工程进度，完美创造了您的系统和理想空间。

Just Easy (Shanghai)Auto.Equi pment Tech. Co., Ltd.is a company specializing in design, process, sales and assembly of industrial aluminum profiles and spare parts. Referring and accompanying with the standards of Germany BOSCH and ITEM,JY products are compatible with EURO profiles . They are mainly used for the design and assembly on worktable assembly, fence wall, machinery guarder or frame, etc. JY profiles are well acknowledged and adopted by customers, especial Top 500 enterprises such as SIEMENS, Volkswagen,Hitachi, Webasto, SVA etc. Adopting JY profiles, it only need to finish the procedure sawing, drilling and tightening rather than traditional sawing, welding, filing, brushing, polishing, painting, spraying, drilling, tightening and so on. This advantage saves your time enormously, be effective on your program cost and finishing schedule, creates your room system perfectly.

我们的客户

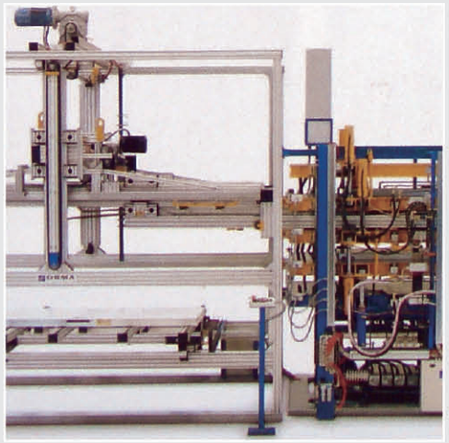

Sservices Design Service
设计

We provide design service to meet our customers specific application demands. Computer Aided Design(CAD) is utilized to provide a rapid,accurate and optimal design.

我们按照您的要求设计您需要的产品，先进的计算机辅助设计系统保证您能在最短的时间内得到最理想的同时也是最精确的设计。

Cut Down Service
切割

We provide our customers a Cut Down service to satisfy specific length requirements. The advantages are that the bar ends are burr-free and do not need to be reworded. We are able to provide for cut surfaces ranging from 0-9 degree. For ctting tolerances, we comply with the manufacturin sta-ndard of IT12.

我们根据您的长度要求进行切割。切割表面光洁度高，无毛刺，无需二次加工；切割面与轴线夹角度从0–90度可任意选择切割尺寸无公差可达IT12级。

Assemble Service
装配

With our fully equi pped wordshop on-site, and our experi-enced and trained technicians, we are able to assemble efficient in order to meet your high quality requirements.

我们有设备齐全的生产车间以及受过专业培训、具有丰富经验的技术人员，所以我们能高效优质地完成您要求的装配工作。

Easy.J profile System offers a wide range of profile systems with connection elements, especially designed for mechanical engineering. Reduced design work, lower process cost and shorter assembly time are just some of the advantages which the profile system can provide. Main applications for mechanica lengineering are machine frames, protection barriers, fixtu res engineering and show applications.

All profiles and connection elements frOm Easy.J industrial aluminum profile System are compateble with profile systems in Eu ropean standard.

Easy.J industrial aluminum profile System rese es the right to modify its products in the course of series production whereas functions and the compatibility of thw elements Would not be influenced.

皆易工业铝型材系统提供了工业用的铝型材和连接件。使用它能减少您的设计时间、降低您的制造成本、缩短您的生产周期。不管您需要机器框架、防护样板、固定装置还是展示设备，皆易工业铝型材系统能为您提供最佳的解决方案。

皆易工业铝型材系统提供的铝型材和连接件可以和欧洲标准的铝型材系统兼容。

皆易工业铝型材系统保留对其产品修改的权利，同时也保证所有产品的功能及兼容性在修改后不会受到影响。


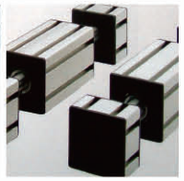

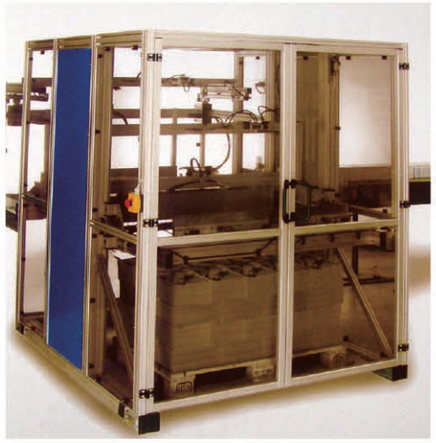

目录 Catalogue

型 材 · Profile

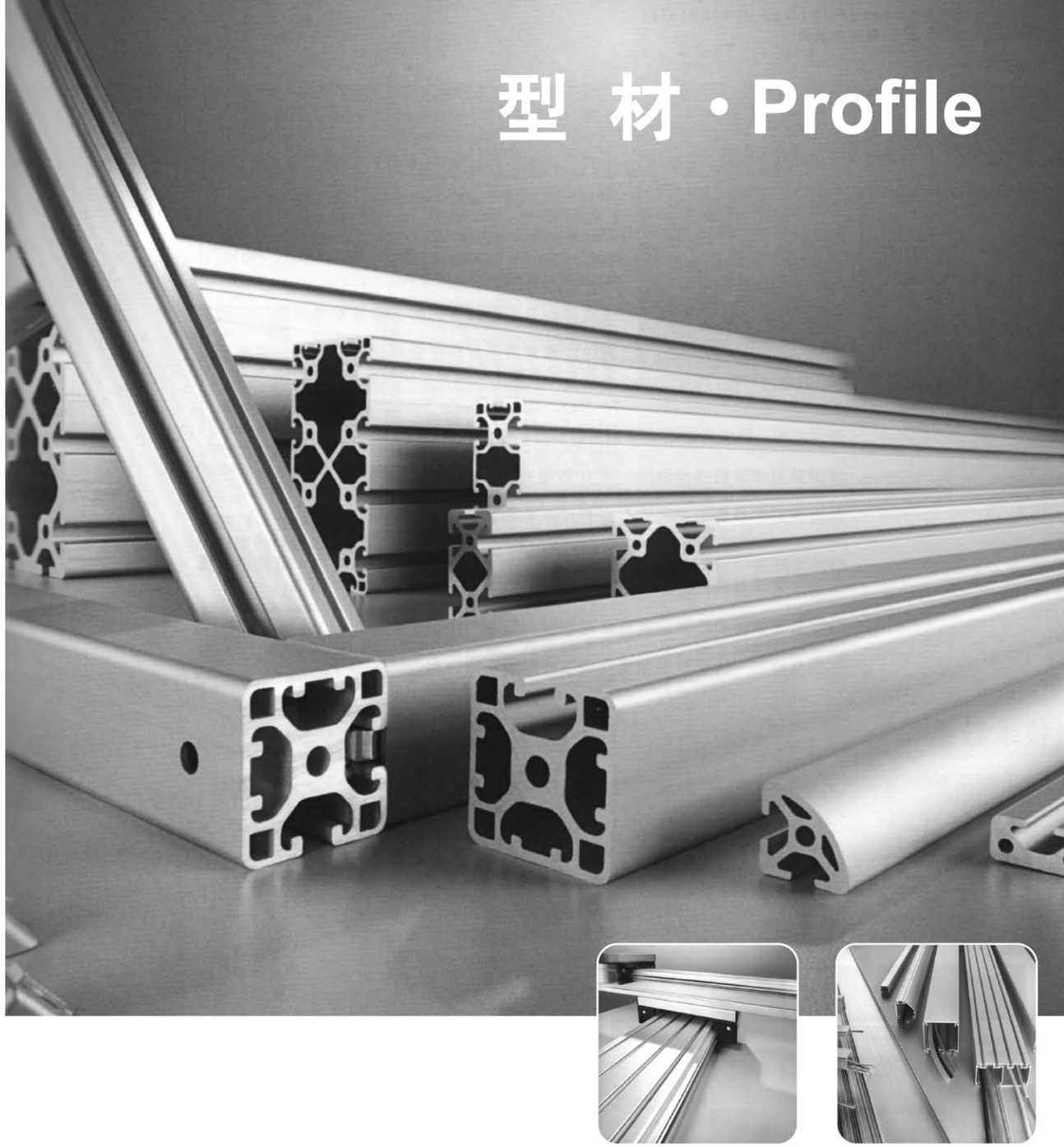

皆易工业铝型材系统提供规格齐全的铝型材以满足您不同的需要。各种型材能互相兼容和连接。经过阳极氧化处理的型材，表面更美观并能抗腐蚀。

J.E Profiles with baolin of cross-sections provide a wide spectrum for different applications, With this wide choice of profiles, we can also guarantee that different size profiles are still compatible and can be securely joined together. The aluminum profiles come with a eloxal cating which provides both aesthetic appeal and a good anti-corrosive finish.

工业铝型材IAP(Industrial Aluminum Profile)

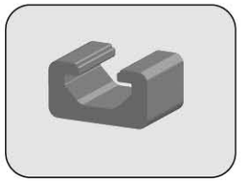
IAP-6-8.5*16 12

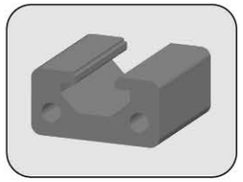
IAP-6-1020 12


IAP-6-1530 13

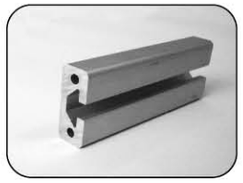
IAP-8-1640 13


IAP-6-2020 14


IAP-6-2020R 14

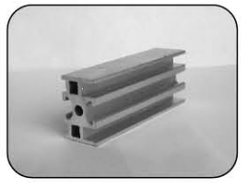
IAP-6-2030 15


IAP-6-2040 15


IAP-6-2060 16


IAP-6-2080 16

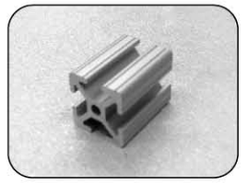
IAP-6-2525 17


IAP-8-3030 17


IAP-8-3030R 18


IAP-8-30302N 18

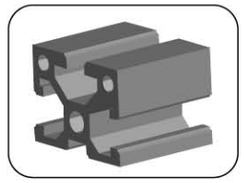
IAP-8-3040 19

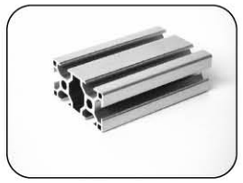
IAP-8-3060 19

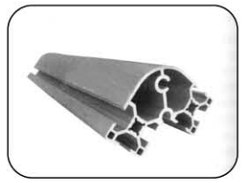
IAP-8-3060RQ 20

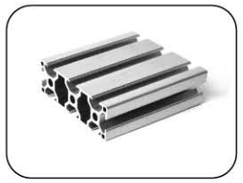
IAP-8-3090 20


IAP-8-30150 21

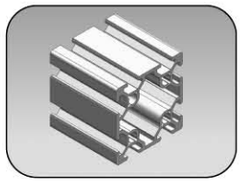
IAP-6-4040 21


IAP-8-4040 22


IAP-8-4040W2 22


IAP-8-4040W3 23


IAP-8-4040L1 23

工业铝型材IAP(Industrial Aluminum Profile)

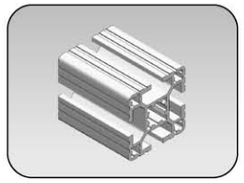
IAP-8-4040M 24


IAP-8-4040R 24

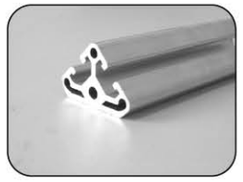
AP-8-4040 25

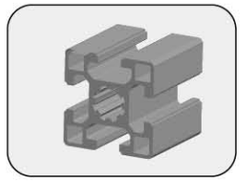
IAP-10-4040 25

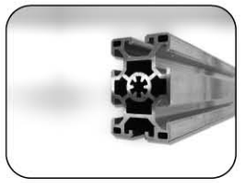
IAP-8-4060 26


IAP-8-4080 26


IAP-8-4080W1 27


IAP-8-4080W2 27

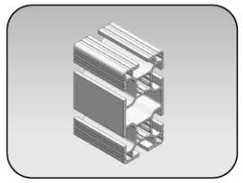
IAP-8-4080M 28

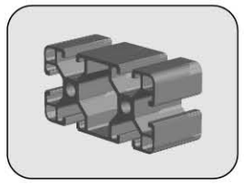
IAP-8-4080L1 28

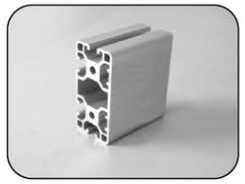
IAP-8-4080 2N 29


IAP-4080RQ 29

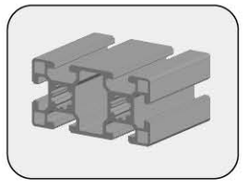
IAP-10-4080 30


IAP-8-40120 30


IAP-8-40160 31

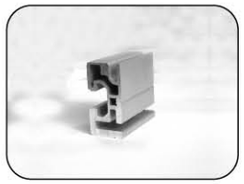
IAP-10-4522 31


IAP-10-4545 32


IAP-10-4545W 32

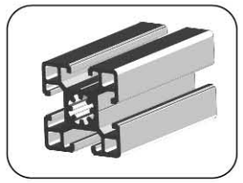
IAP-10-4545K 33

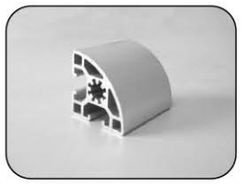
IAP-10-4545R 33

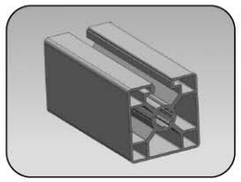
IAP-10-4545IS 34

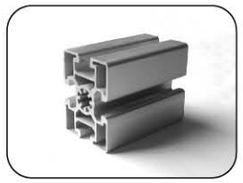
IAP-10-4560 34


IAP-10-4590 35

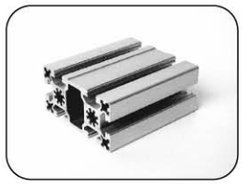
IAP-10-4590W 35

工业铝型材IAP(Industrial Aluminum Profile)

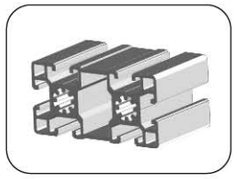
IAP-10-4590K 36

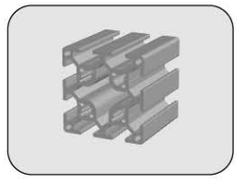
IAP-8-5050S 36


IAP-8-5050 37


IAP-10-5050 37

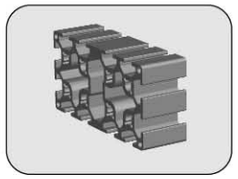
IAP-8-50100S 38


IAP-8-50100 38

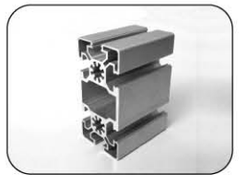
IAP-10-50100 39

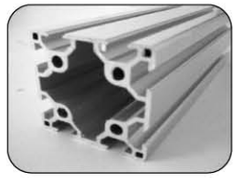
IAP-8-6060 39


IAP-10-6060 40


IAP-10-6060W 40


IAP-8-60120 41


IAP-8-8080 41

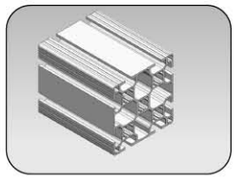
IAP-8-8080M 42


IAP-8-8080W1 42

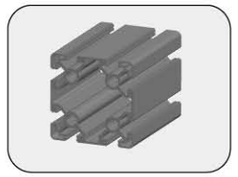
IAP-10-8080 43

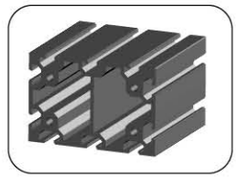
IAP-8-80120 43

皆易工业组装系统 J.E. Assembly Technology
工业铝型材IAP(Industrial Aluminum Profile)

工业铝型材IAP(Industrial Aluminum Profile)

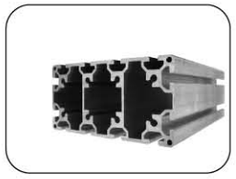
IAP-8-80160 44


IAP-10-9090 44

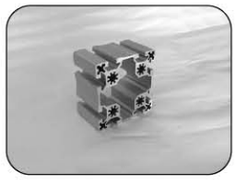
IAP-10-9090W 45


IAP-10-90180 45


IAP-8-100100 46

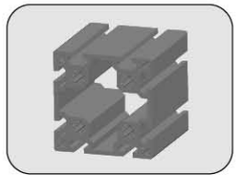
IAP-10-100100 46

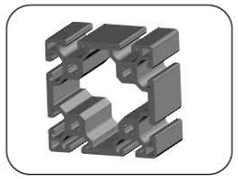
IAP-12-120120 47


CP-4040 47

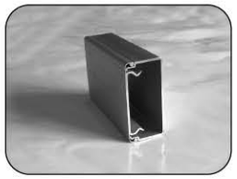
CP-4080 48

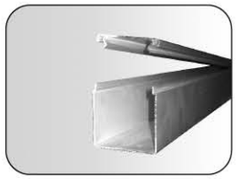
CP-8080 48

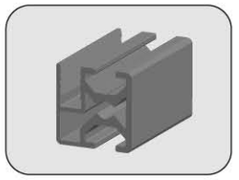
PGP-3030 49

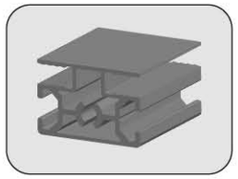
PGP-3045 49


CA-HP 50

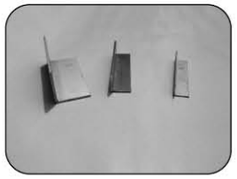
L型角铝 50

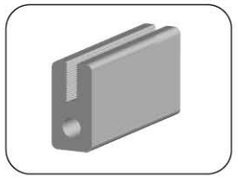
汽车线束1020 51

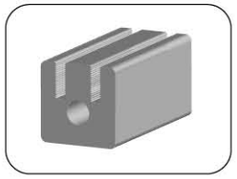
汽车线束2020 51

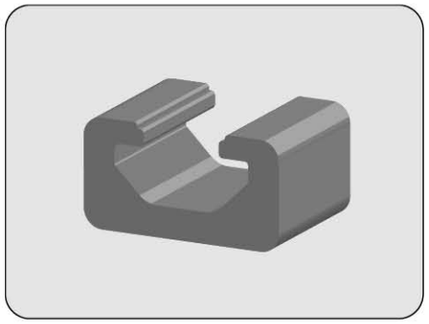

IAP-6-8.5*16

型材 PROFILE	8X16	
材料 Material	铝 Aluminium(6063-T5)	
重量 Weight	0.26kg/m	
长度 Length	6010mm	
集合惯性 Mass of Inertia	Ix:0.06cm^4	Iy:0.23cm^4
截面惯性 Secti on Modulus	Zx:0.12cm^3	Zy:0.28cm^3

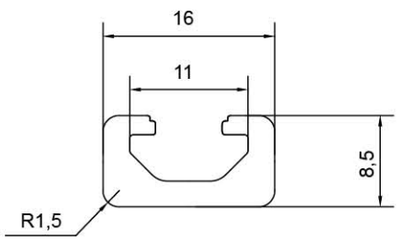

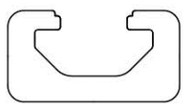

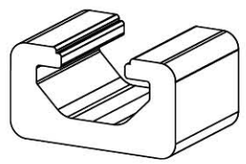

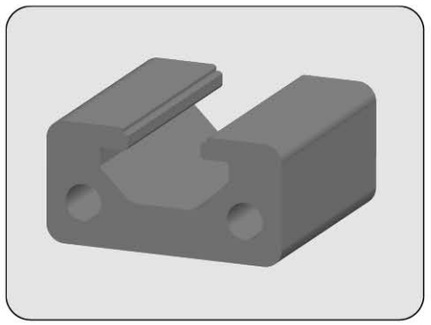

IAP-6-1020

型材 PROFILE	10X20	
材料 Material	铝 Aluminium(6063-T5)	
重量 Weight	0.42kg/m	
长度 Length	6010mm	
集合惯性 Mass of Inertia	Ix:0.12cm^4	Iy:0.53cm^4
截面惯性 Secti on Modulus	Zx:0.22cm^3	Zy:0.53cm^3

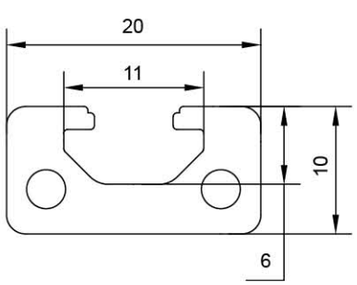

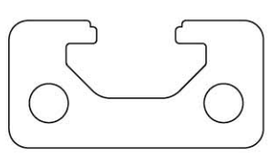

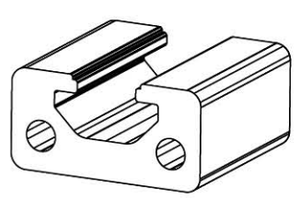

IAP-6-1530

型材 PROFILE	15X30	
材料 Material	铝 Aluminium(6063-T5)	
重量 Weight	0.790kg/m	
长度 Length	6010mm	
集合惯性 Mass of Inertia	Ix:2.30cm^4	Iy:1.00cm^4

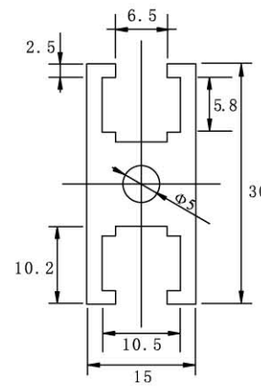

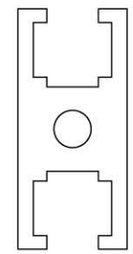

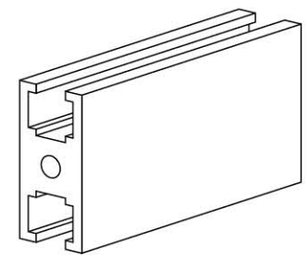

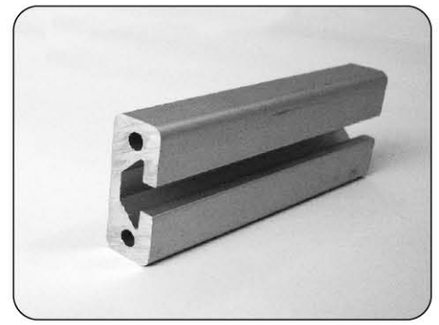

IAP-8-1640

型材 PROFILE	16X40	
材料 Material	铝 Aluminium(6063-T5)	
重量 Weight	1.390kg/m	
长度 Length	6010mm	
集合惯性 Mass of Inertia	Ix:6.89cm^4	Iy:1.05cm^4
截面惯性 Section Modulus	Zx:3.45cm^3	Zy:1.22cm^3

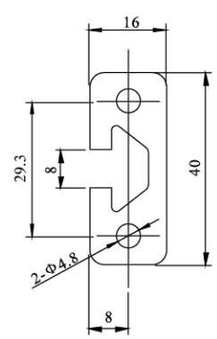

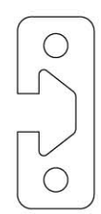

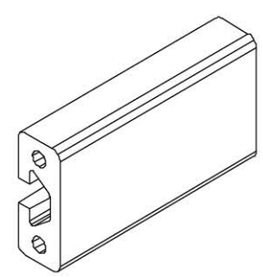

IAP-6-2020

型材 PROFILE	20X20
材料 Material	铝 Aluminium(6063-T5)
重量 Weight	0.580kg/m
长度 Length	6010mm
集合惯性 Mass of Inertia	Ix:0.70cm^4 Iy:0.70cm^4
截面惯性 Section Modulus	Zx:0.70cm^3 Zy:0.70cm^3

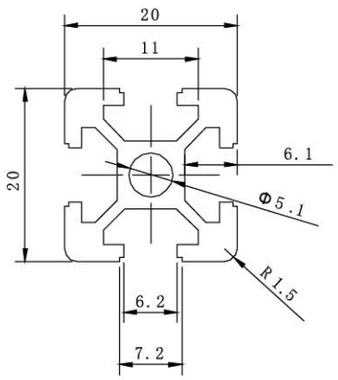

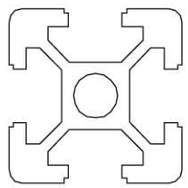

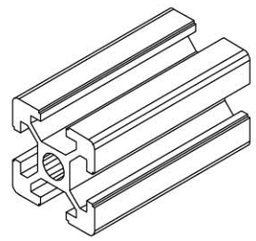

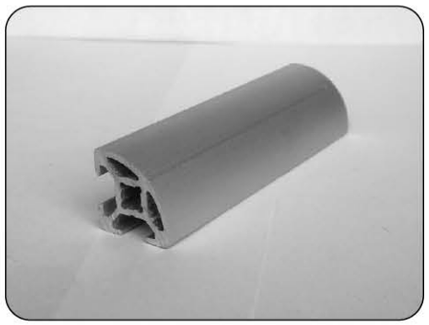

IAP-6-2020R

型材 PROFILE	20X20 圆弧形
材料 Material	铝 Aluminium(6063-T5)
重量 Weight	0.800kg/m
长度 Length	6010mm
集合惯性 Mass of Inertia	Ix:0.60cm^4 Iy:0.60cm^4
截面惯性 Secti on Modulus	Zx:0.50cm^3 Zy:0.50cm^3

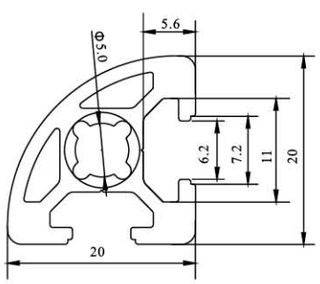

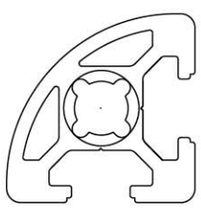

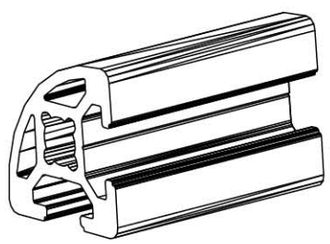

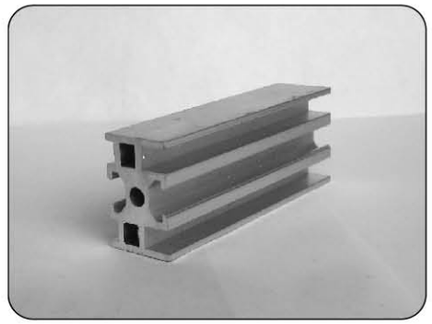

IAP-6-2030

型材 PROFILE	20X30
材料 Material	铝 Aluminium(6063-T5)
重量 Weight	0.825kg/m
长度 Length	6010mm
移门用材料	

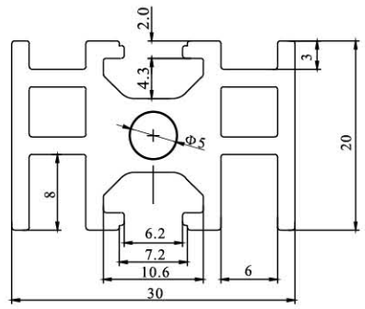

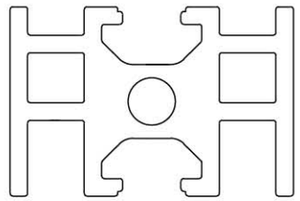

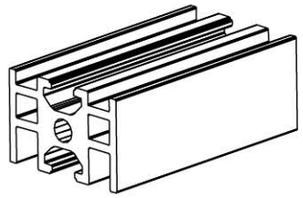

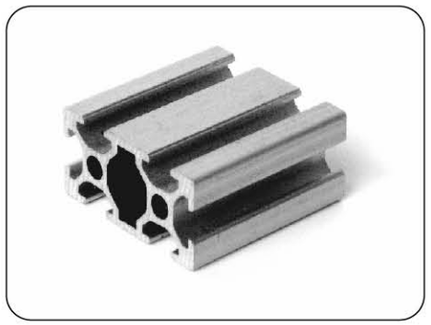

IAP-6-2040

型材 PROFILE	20X40
材料 Material	铝 Aluminium(6063-T5)
重量 Weight	0.890kg/m
长度 Length	6010mm
集合惯性 Mass of Inertia	Ix:4.60cm^4 Iy:1.20cm^4
截面惯性 Secti on Modulus	Zx:2.30cm^3 Zy:1.20cm^3

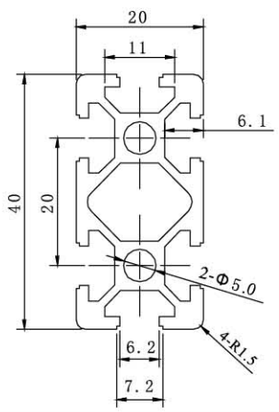

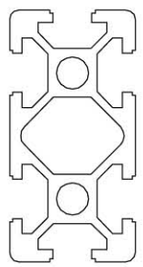

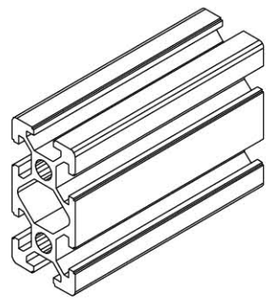

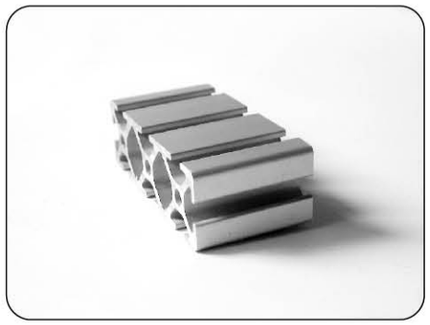

IAP-6-2060

型材 PROFILE	20X60
材料 Material	铝 Aluminium(6063-T5)
重量 Weight	1.40kg/m
长度 Length	6010mm

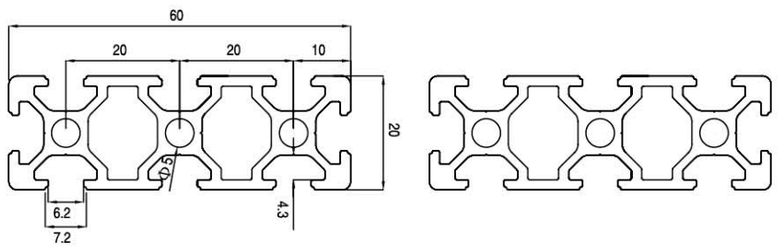

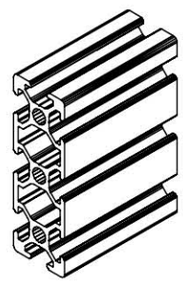

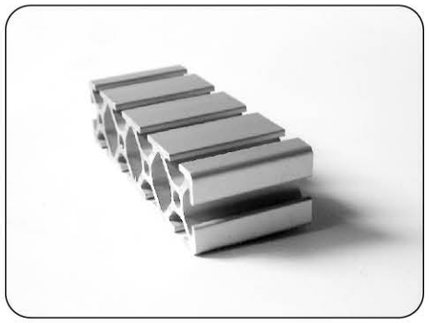

IAP-6-2080

型材 PROFILE	20X80
材料 Material	铝 Aluminium(6063-T5)
重量 Weight	1.850kg/m
长度 Length	6010mm
集合惯性 Mass of Inertia	Ix:36.00cm^4 Iy:2.72cm^4
截面惯性 Section Modulus	Zx:9.00cm^3 Zy:2.72cm^3

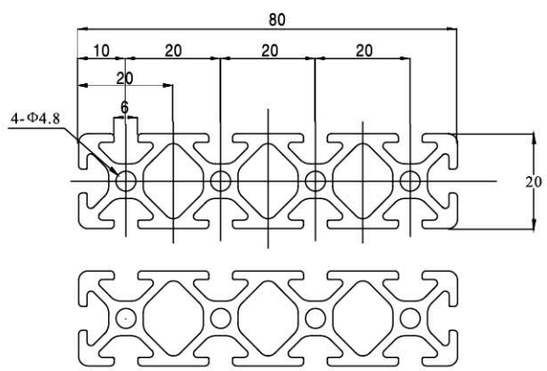

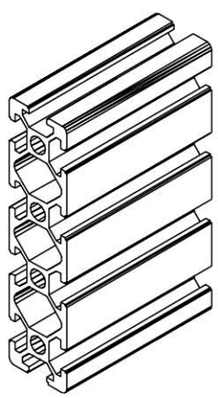

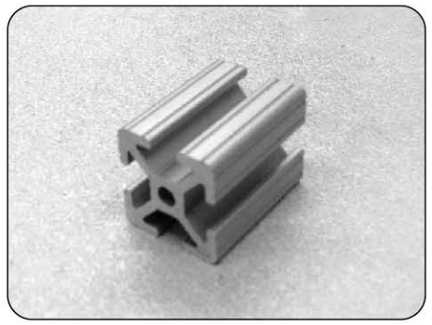

IAP-6-2525

型材 PROFILE	25X25
材料 Material	铝 Aluminium(6063-T5)
重量 Weight	0.931kg/m
长度 Length	6010mm

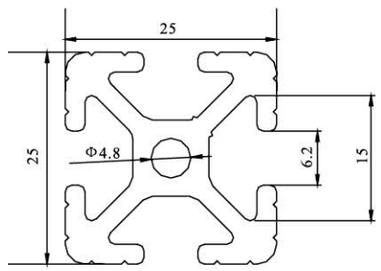

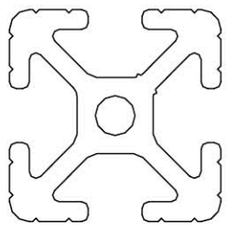

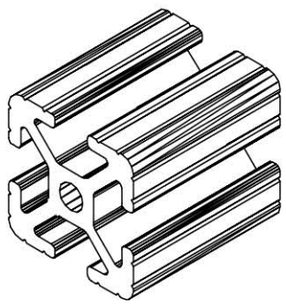

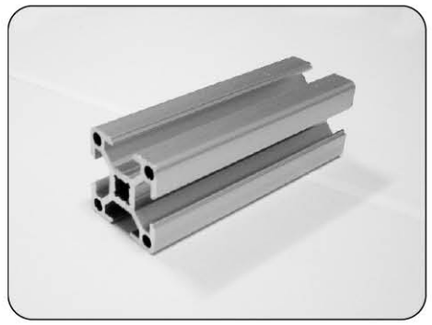

IAP-8-3030

型材 PROFILE	30X30
材料 Material	铝 Aluminium(6063-T5)
重量 Weight	1.00kg/m
长度 Length	6010mm
集合惯性 Mass of Inertia	Ix:2.70cm^4 Iy:2.70cm^4
截面惯性 Section Modulus	Zx:1.80cm^3 Zy:1.80cm^3

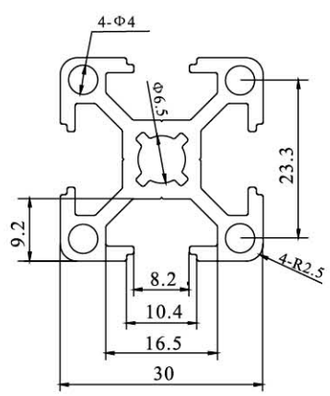

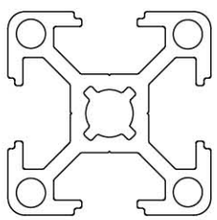

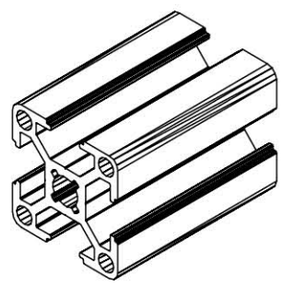

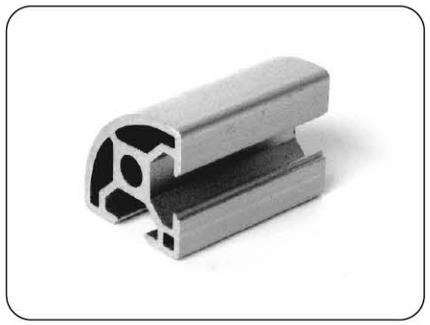

IAP-8-3030R

型材 PROFILE	30X30
材料 Material	铝 Aluminium(6063-T5)
重量 Weight	0.958kg/m
长度 Length	6010mm
集合惯性 Mass of Inertia	Ix:2.20cm^4 Iy:2.20cm^4
截面惯性 Section Modulus	Zx:1.35cm^3 Zy:1.35cm^3

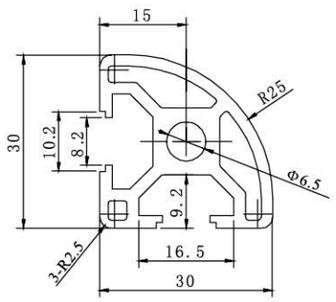

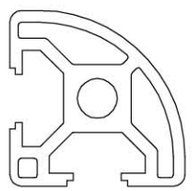

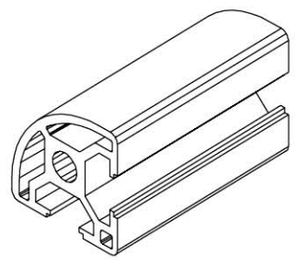

IAP-8-30302N

型材 PROFILE	30X30
材料 Material	铝 Aluminium(6063-T5)
重量 Weight	1.170kg/m
长度 Length	6010mm
集合惯性 Mass of Inertia	Ix:2.70cm^4 Iy:2.70cm^4
截面惯性 Section Modulus	Zx:1.80cm^3 Zy:1.80cm^3

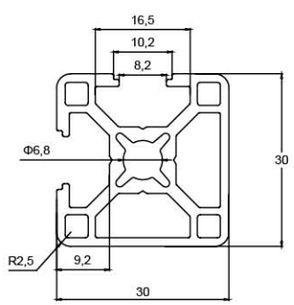

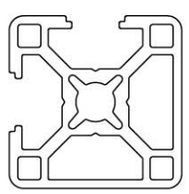

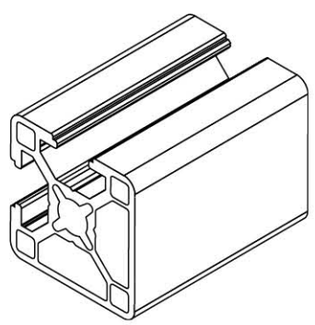

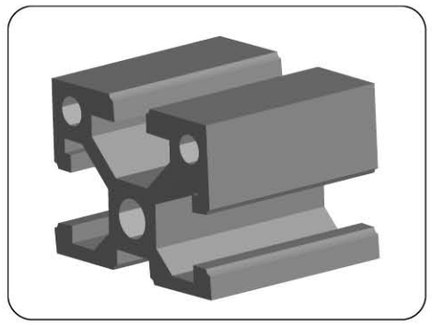

IAP-8-3040

型材 PROFILE	30X40
材料 Material	铝 Aluminium(6063-T5)
重量 Weight	1.740kg/m
长度 Length	6010mm
集合惯性 Mass of Inertia	Ix:3.35cm^4 Iy:3.35cm^4
截面惯性 Section Modulus	Zx:2.28cm^3 Zy:2.28cm^3

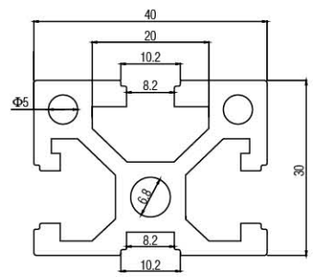

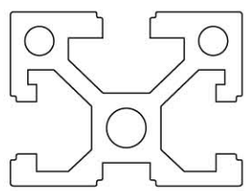

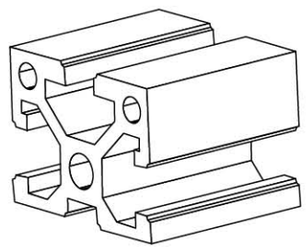

IAP-8-3060

型材 PROFILE	30X60
材料 Material	铝 Aluminium(6063-T5)
重量 Weight	1.860kg/m
长度 Length	6010mm
集合惯性 Mass of Inertia	Ix:19.70cm^4 Iy:5.10cm^4
截面惯性 Section Modulus	Zx:6.60cm^3 Zy:3.40cm^3

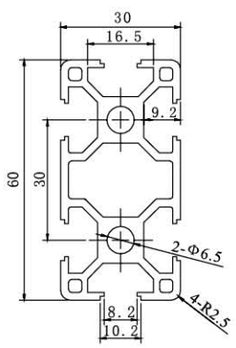

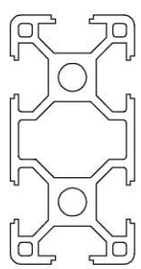

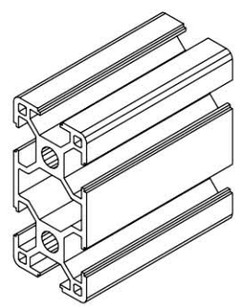

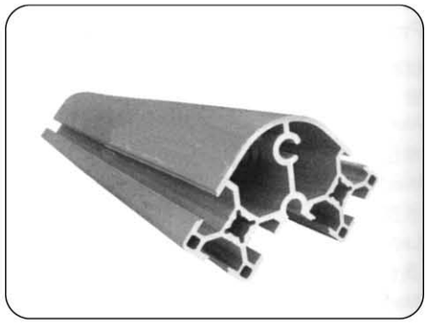

IAP-8-3060RQ

型材 PROFILE	60X30
材料 Material	铝 Aluminium(6063-T5)
重量 Weight	2.500kg/m
长度 Length	6010mm
集合惯性 Mass of Inertia	Ix:23.26cm^4 Iy:23.26cm^4
截面惯性 Section Modulus	Zx:8.85cm^3 Zy:8.85cm^3

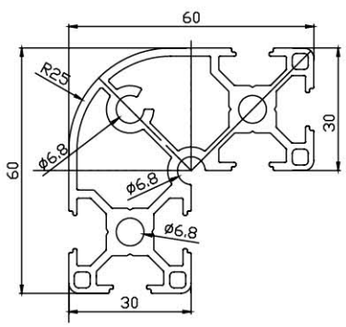

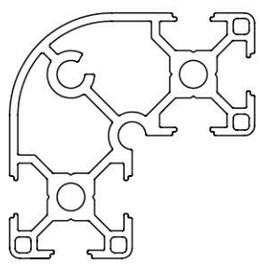

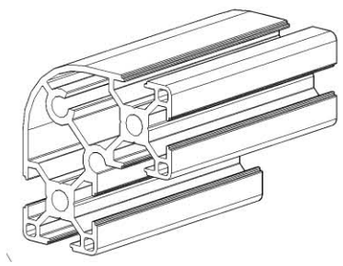

IAP-8-3090

型材 PROFILE	30X90
材料 Material	铝 Aluminium(6063-T5)
重量 Weight	2.650kg/m
长度 Length	6010mm

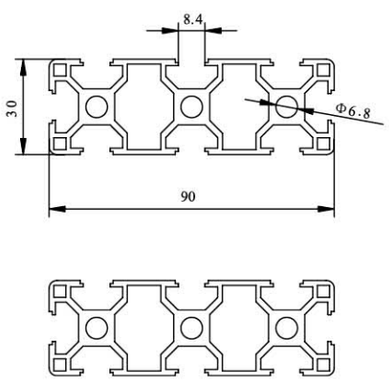

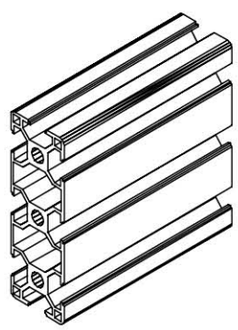

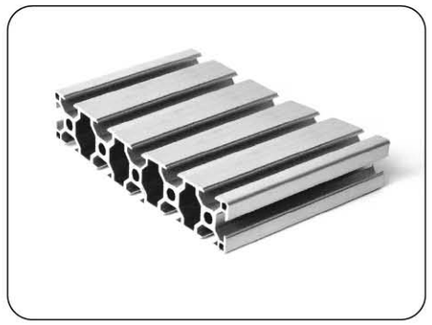

IAP-8-30150

型材 PROFILE	30X150
材料 Material	铝 Aluminium(6063-T5)
重量 Weight	4.500kg/m
长度 Length	6010mm

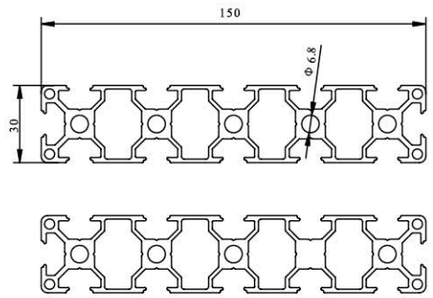

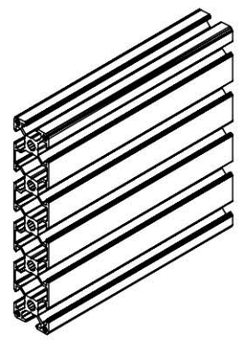

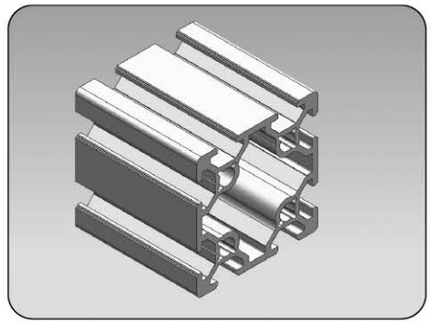

IAP-6-4040

型材 PROFILE	40X40
材料 Material	铝 Aluminium(6063-T5)
重量 Weight	1.500kg/m
长度 Length	6010mm
集合惯性 Mass of Inertia	Ix:9.10cm^4 Iy:9.10cm^4
截面惯性 Section Modulus	Zx:4.65cm^3 Zy:4.65cm^3

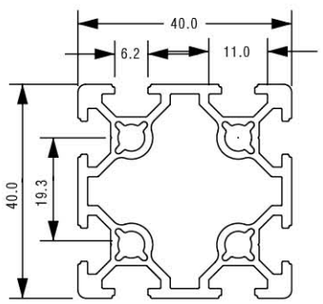

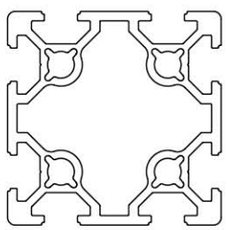

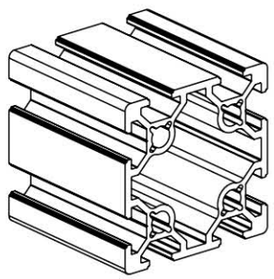

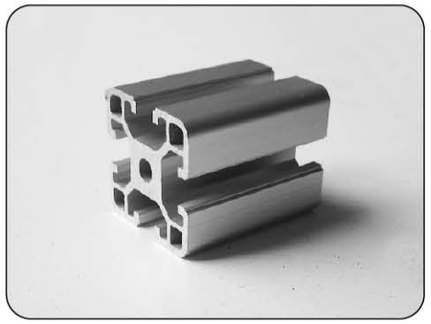

IAP-8-4040

型材 PROFILE	40X40
材料 Material	铝 Aluminium(6063-T5)
重量 Weight	1.750kg/m
长度 Length	6010mm
集合惯性 Mass of Inertia	Ix:9.00cm^4 Iy:9.00cm^4
截面惯性 Section Modulus	Zx:4.50cm^3 Zy:4.50cm^3

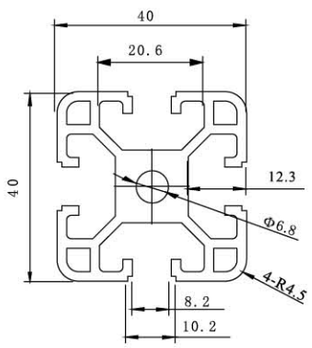

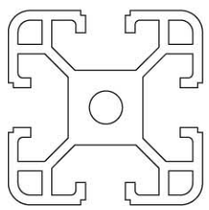

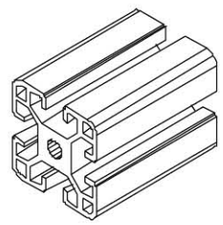

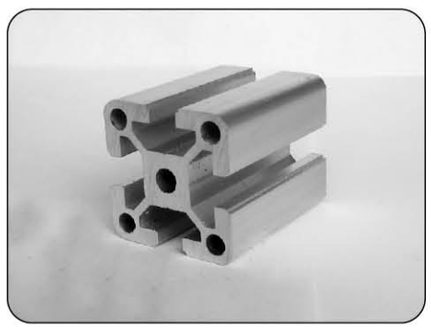

IAP-8-4040W2

型材 PROFILE	40X40
材料 Material	铝 Aluminium(6063-T5)
重量 Weight	2.250kg/m
长度 Length	6010mm
集合惯性 Mass of Inertia	Ix:14.30cm^4 Iy:14.30cm^4
截面惯性 Section Modulus	Zx:5.60cm^3 Zy:5.60cm^3

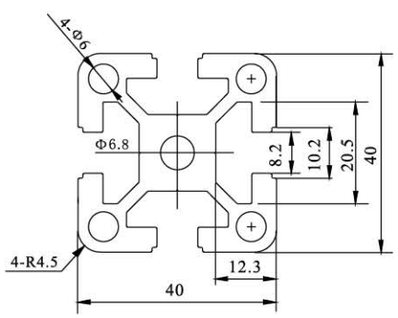

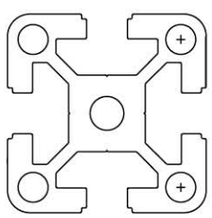

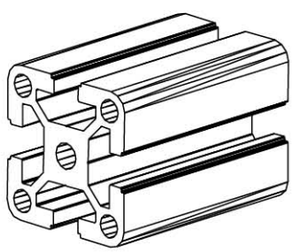

IAP-8-4040W3

型材 PROFILE	40X40
材料 Material	铝 Aluminium(6063-T5)
重量 Weight	1.950kg/m
长度 Length	6010mm
集合惯性 Mass of Inertia	Ix:11.16cm^4 Iy:11.16cm^4
截面惯性 Section Modulus	Zx:5.58cm^3 Zy:5.58cm^3

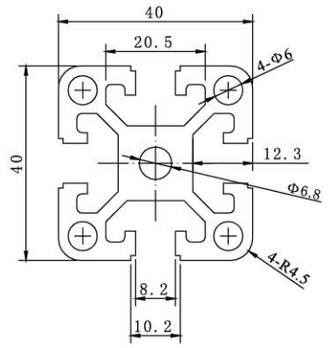

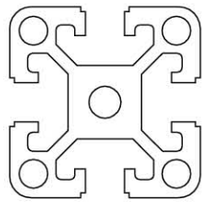

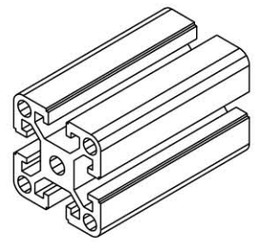

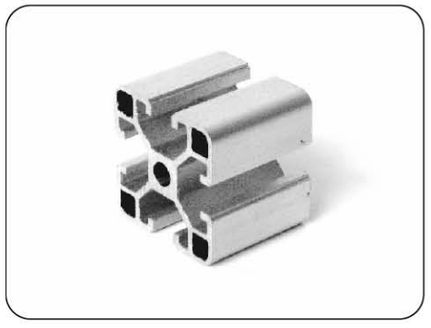

IAP-8-4040L1

型材 PROFILE	40X40
材料 Material	铝 Aluminium(6063-T5)
重量 Weight	1.368kg/m
长度 Length	6010mm
集合惯性 Mass of Inertia	Ix:7.30cm^4 Iy:7.30cm^4
截面惯性 Section Modulus	Zx:3.60cm^3 Zy:3.60cm^3

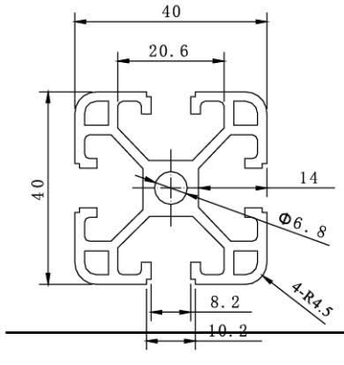

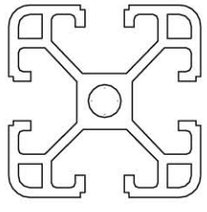

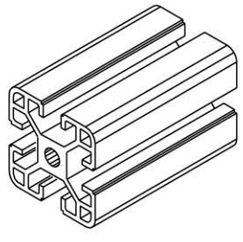

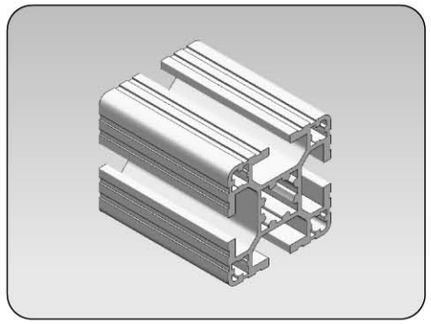

IAP-8-4040M

型材 PROFILE	40x40
材料 Material	铝 Aluminium(6063-T5)
重量 Weight	1.59kg/m
长度 Length	5000mm/6000mm

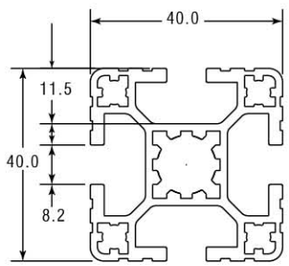

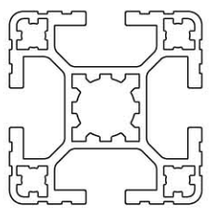

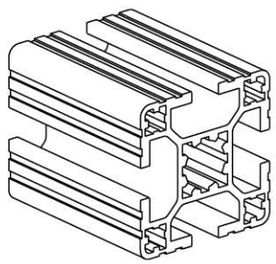

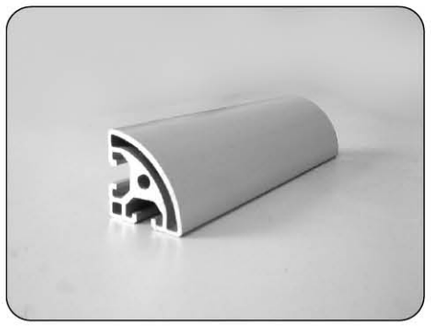

IAP-8-4040R

型材 PROFILE	40X40
材料 Material	铝 Aluminium(6063-T5)
重量 Weight	1.690kg/m
长度 Length	6010mm
集合惯性 Mass of Inertia	Ix:6.65cm^4 Iy:6.65cm^4
截面惯性 Section Modulus	Zx:3.04cm^3 Zy:3.04cm^3

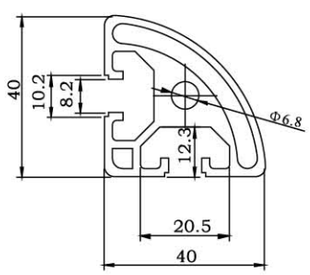

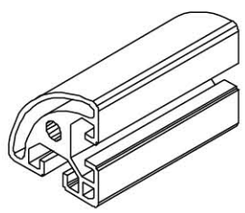

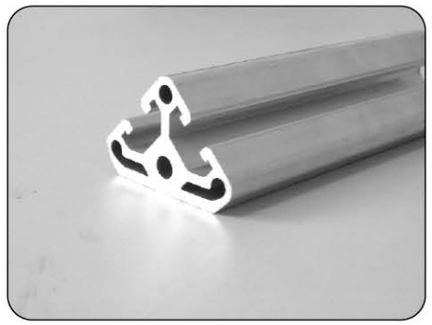

AP-8-4040

型材 PROFILE	40X40
材料 Material	铝 Aluminium(6063-T5)
重量 Weight	2.380kg/m
长度 Length	6010mm
集合惯性 Mass of Inertia	Ix:6.50cm^4 Iy:6.50cm^4
截面惯性 Section Modulus	Zx:2.90cm^3 Zy:2.90cm^3

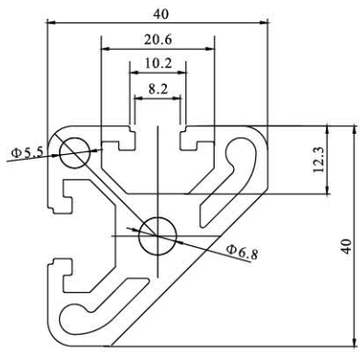

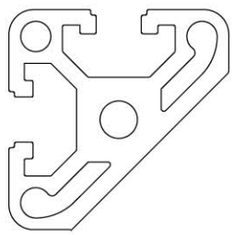

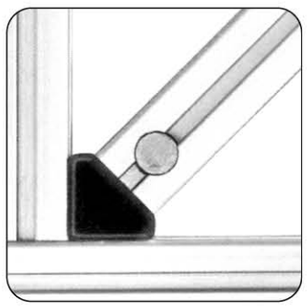

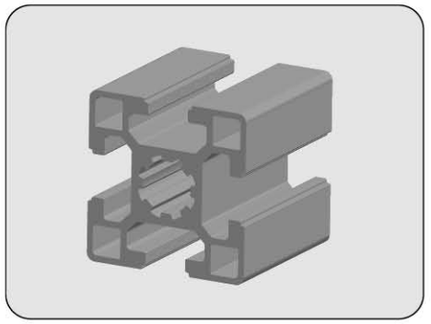

IAP-10-4040

型材 PROFILE	40X40
材料 Material	铝 Aluminium(6063-T5)
重量 Weight	1.570kg/m
长度 Length	6010mm
集合惯性 Mass of Inertia	Ix:9.00cm^4 Iy:9.00cm^4
截面惯性 Section Modulus	Zx:4.50cm^3 Zy:4.50cm^3

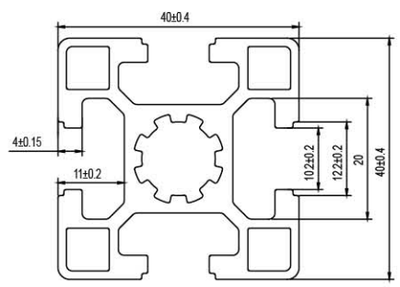

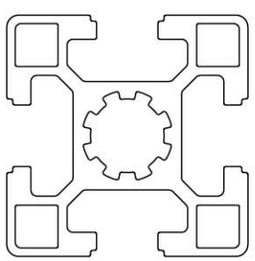

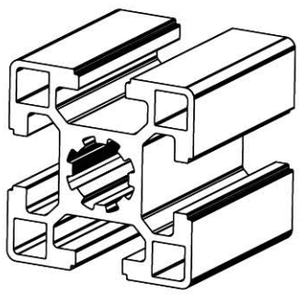

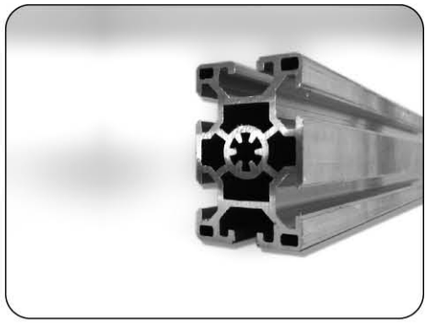

IAP-8-4060

型材 PROFILE	40X60
材料 Material	铝 Aluminium(6063-T5)
重量 Weight	2.950kg/m
长度 Length	6010mm
集合惯性 Mass of Inertia	Ix:28.40cm^4 Iy:14.70cm^4
截面惯性 Section Modulus	Zx:11.40cm^3 Zy:8.90cm^3

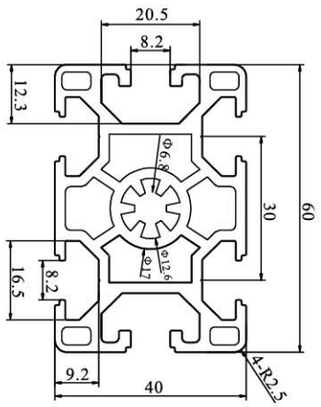

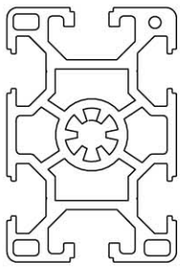

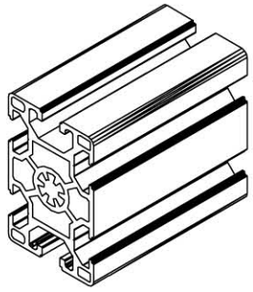

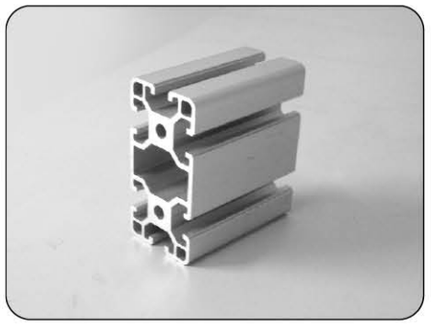

IAP-8-4080

型材 PROFILE	40X80
材料 Material	铝 Aluminium(6063-T5)
重量 Weight	3.250kg/m
长度 Length	6010mm
集合惯性 Mass of Inertia	Ix:70.80cm^4 Iy:17.70cm^4
截面惯性 Section Modulus	Zx:17.70cm^3 Zy:8.38cm^3

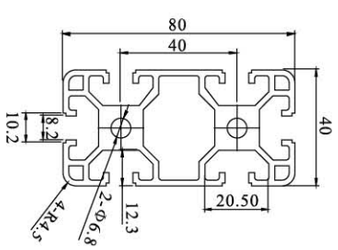

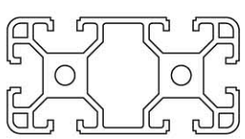

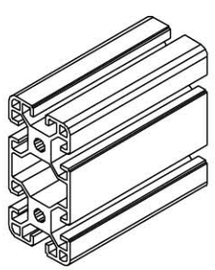

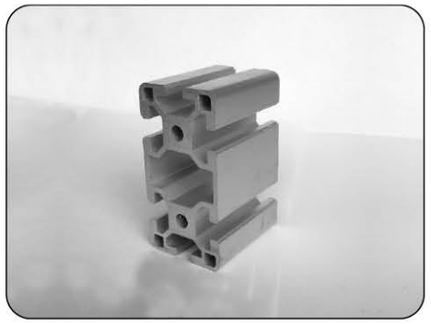

IAP-8-4080W1

型材 PROFILE	40X80
材料 Material	铝 Aluminium(6063-T5)
重量 Weight	3.680kg/m
长度 Length	6010mm
集合惯性 Mass of Inertia	Ix:75.90cm^4 Iy:17.98cm^4
截面惯性 Section Modulus	Zx:19.81cm^3 Zy:9.90cm^3

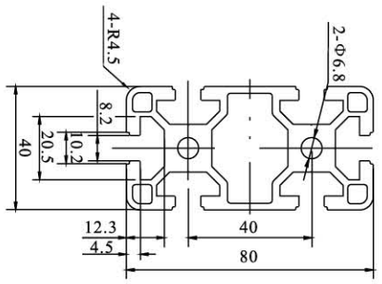

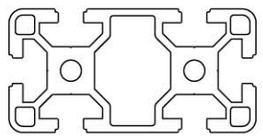

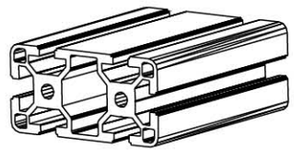

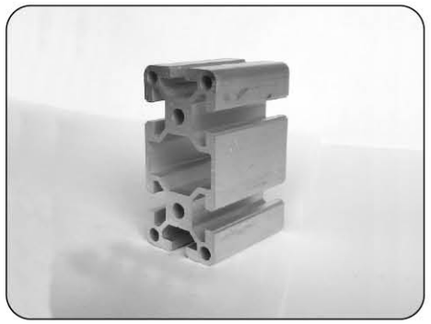

IAP-8-4080W2

型材 PROFILE	40X80
材料 Material	铝 Aluminium(6063-T5)
重量 Weight	3.890kg/m
长度 Length	6010mm
集合惯性 Mass of Inertia	Ix:101.19cm^4 Iy:26.87cm^4
截面惯性 Section Modulus	Zx:25.29cm^3 Zy:13.44cm^3

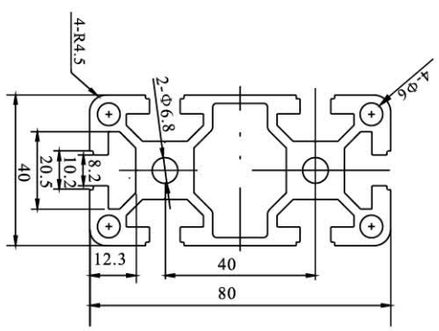

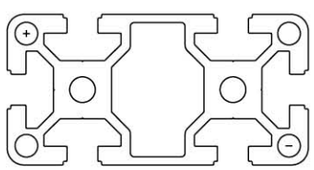

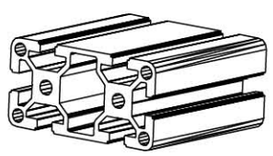

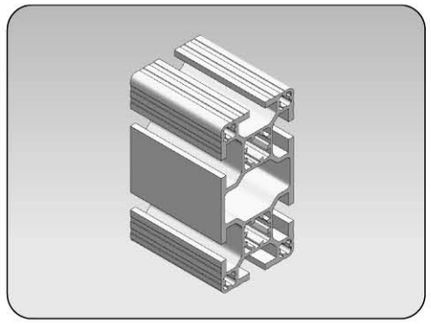

IAP-8-4080M

型材 PROFILE	40x80
材料 Material	铝 Aluminium(6063-T5)
重量 Weight	2.690kg/m
长度 Length	5000mm/6000mm

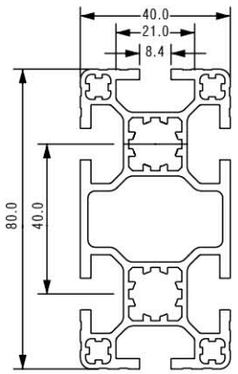

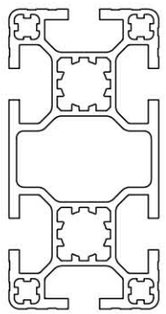

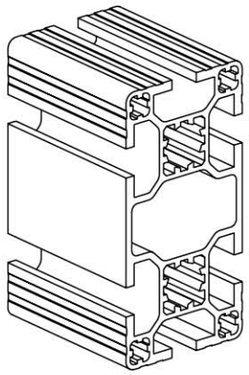

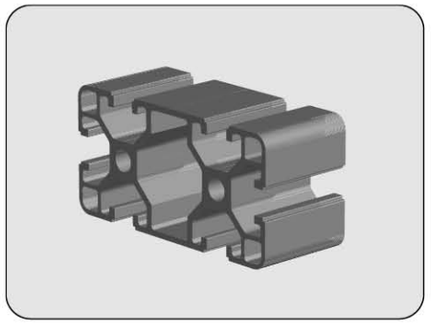

IAP-8-4080L1

型材 PROFILE	40X80
材料 Material	铝 Aluminium(6063-T5)
重量 Weight	2.57kg/m
长度 Length	5000mm/6000mm

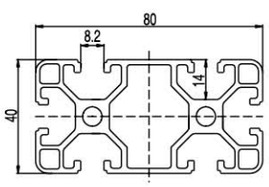

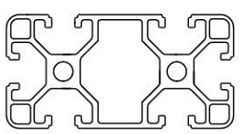

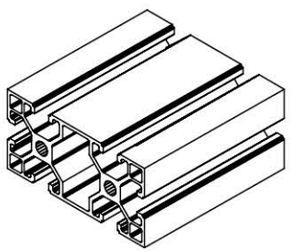

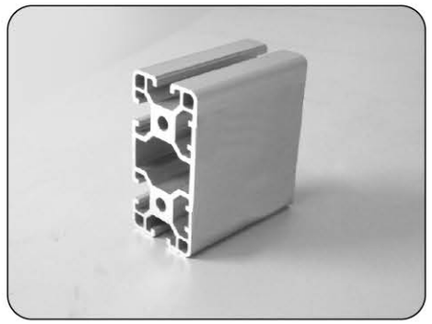

IAP-8-4080 2N

型材 PROFILE	40X80
材料 Material	铝 Aluminium(6063-T5)
重量 Weight	3.554kg/m
长度 Length	6010mm
集合惯性 Mass of Inertia	Ix:17.73cm^4 Iy:70.87cm^4
截面惯性 Section Modulus	Zx:8.63cm^3 Zy:17.72cm^3

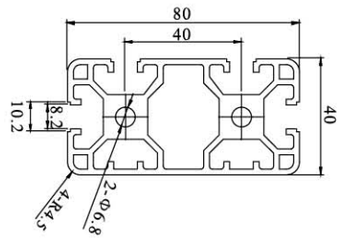

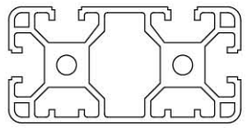

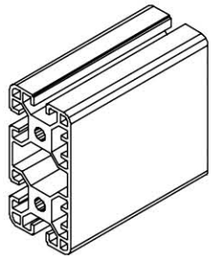

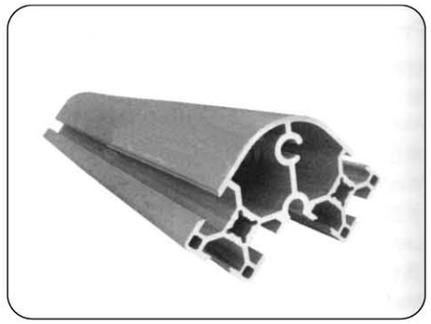

IAP-4080RQ

型材 PROFILE	80X40
材料 Material	铝 Aluminium(6063-T5)
重量 Weight	3.840kg/m
长度 Length	6010mm

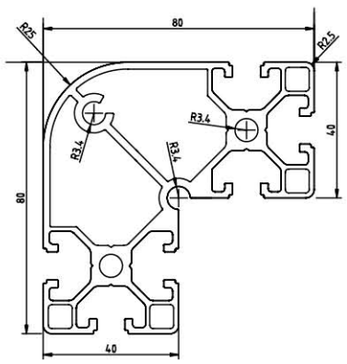

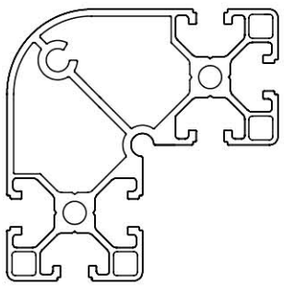

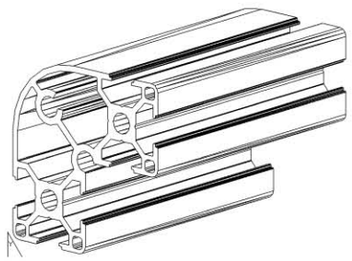

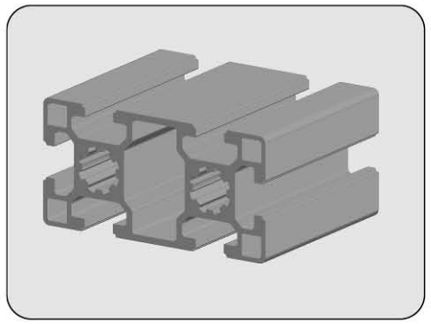

IAP-10-4080

型材 PROFILE	40X80	
材料 Material	铝 Aluminium(6063-T5)	
重量 Weight	2.876kg/m	
长度 Length	6010mm	
集合惯性 Mass of Inertia	Ix:63.40cm^4	Iy:17.30cm^4
截面惯性 Section Modulus	Zx:15.90cm^3	Zy:8.70cm^3

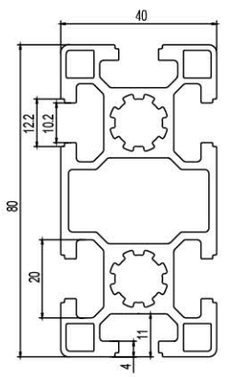

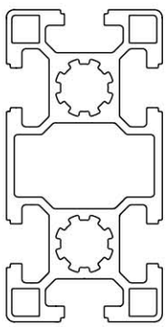

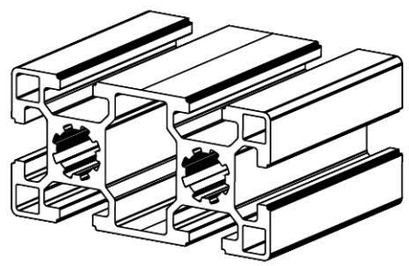

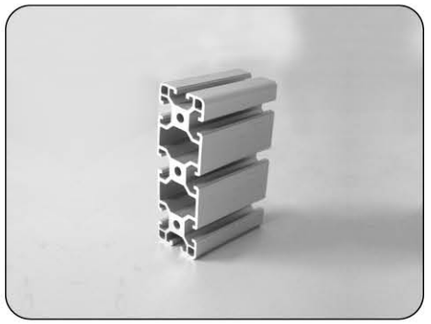

IAP-8-40120

型材 PROFILE	40X120
材料 Material	铝 Aluminium(6063-T5)
重量 Weight	4.900kg/m
长度 Length	6010mm

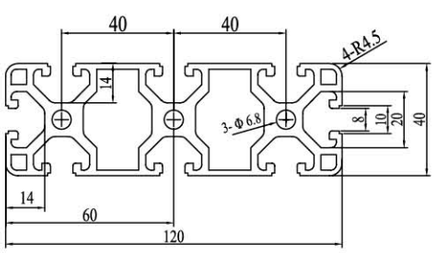

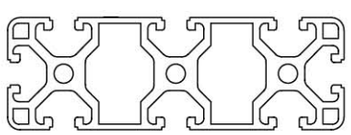

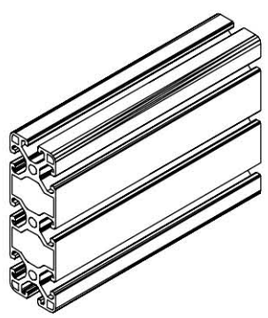

IAP-8-40160

型材 PROFILE	40X160	
材料 Material	铝 Aluminium(6063-T5)	
重量 Weight	7.800kg/m	
长度 Length	6010mm	
集合惯性 Mass of Inertia	Ix:9.70cm^4	Iy:9.70cm^4
截面惯性 Section Modulus	Zx:5.10cm^3	Zy:5.10cm^3

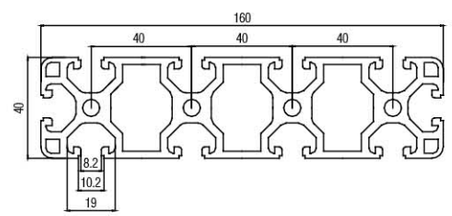

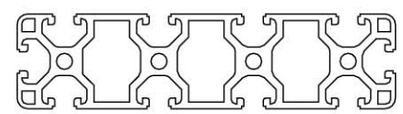

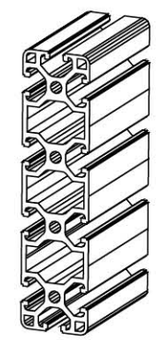

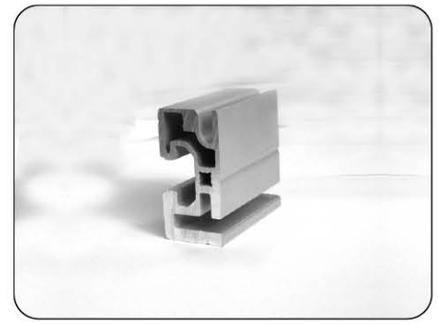

IAP-10-4522

型材 PROFILE	45X22
材料 Material	铝 Aluminium(6063-T5)
重量 Weight	1.371kg/m
长度 Length	6010mm

可用于悬挂物料盒或制造物料架

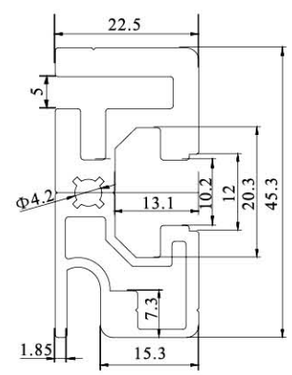

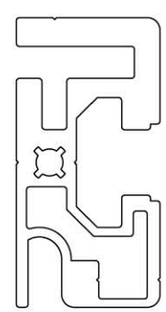

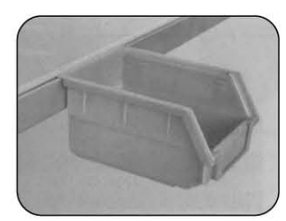

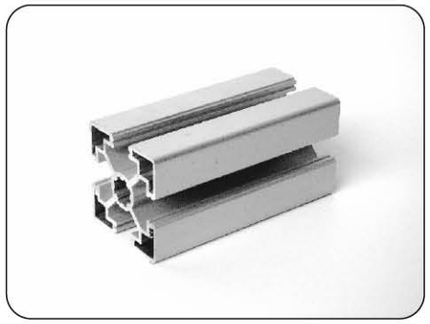

IAP-10-4545

型材 PROFILE	45X45
材料 Material	铝 Aluminium(6063-T5)
重量 Weight	1.830kg/m
长度 Length	6010mm
集合惯性 Mass of Inertia	Ix:13.80cm^4 Iy:13.80cm^4
截面惯性 Section Modulus	Zx:6.10cm^3 Zy:6.10cm^3

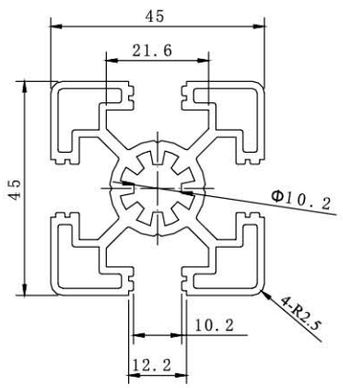

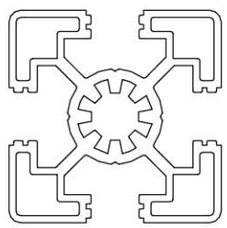

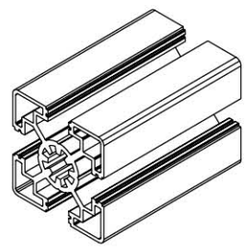

IAP-10-4545W

型材 PROFILE	45X45
材料 Material	铝 Aluminium(6063-T5)
重量 Weight	2.760kg/m
长度 Length	6010mm
集合惯性 Mass of Inertia	Ix:15.20cm^4 Iy:15.20cm^4
截面惯性 Section Modulus	Zx:6.70cm^3 Zy:6.70cm^3

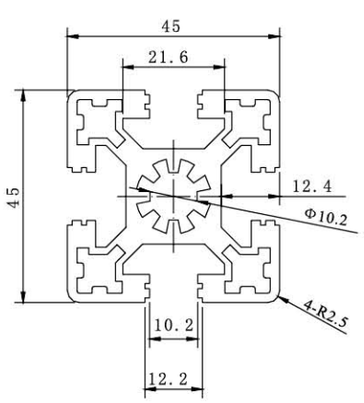

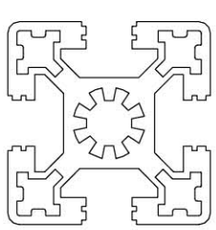

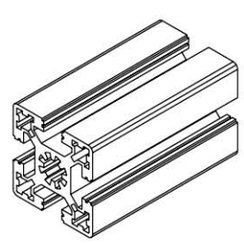

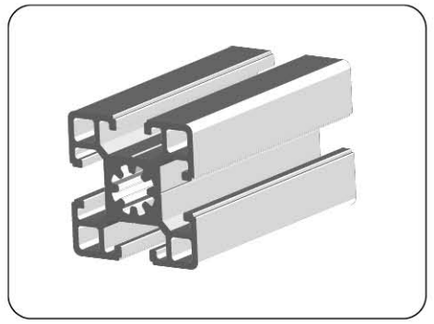

IAP-10-4545K

型材 PROFILE	45X45
材料 Material	铝 Aluminium(6063-T5)
重量 Weight	2.430kg/m
长度 Length	6010mm
集合惯性 Mass of Inertia	Ix:15.82cm^4 Iy:15.82cm^4
截面惯性 Section Modulus	Zx:6.95cm^3 Zy:6.95cm^3

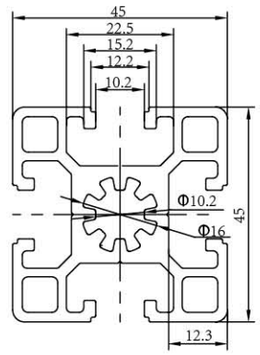

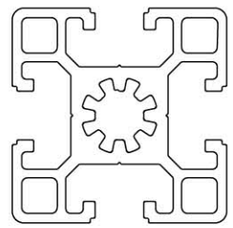

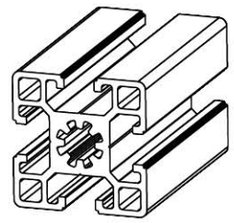

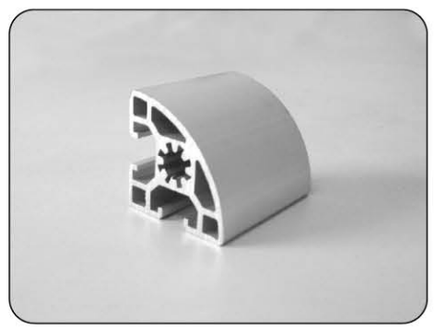

IAP-10-4545R

型材 PROFILE	45X45
材料 Material	铝 Aluminium(6063-T5)
重量 Weight	1.920kg/m
长度 Length	6010mm
集合惯性 Mass of Inertia	Ix:12.50cm^4 Iy:12.50cm^4
截面惯性 Section Modulus	Zx:4.8cm^3 Zy:4.8cm^3

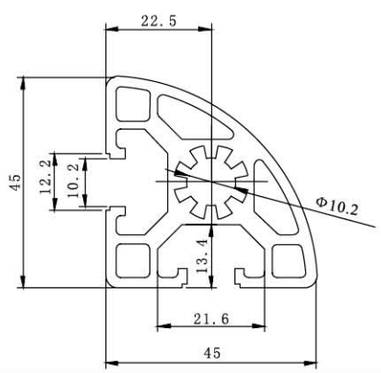

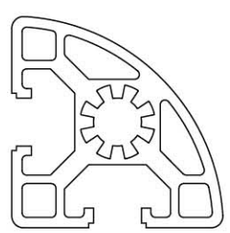

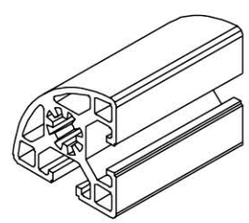

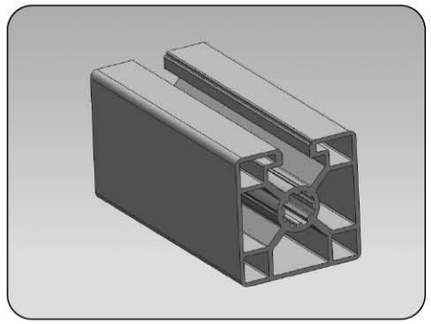

IAP-10-45451S

型材 PROFILE	45X45
材料 Material	铝 Aluminium(6063-T5)
重量 Weight	1.950kg/m
长度 Length	6010mm
集合惯性 Mass of Inertia	Ix:9.47cm^4 Iy:9.40cm^4
截面惯性 Section Modulus	Zx:4.67cm^3 Zy:4.65cm^3

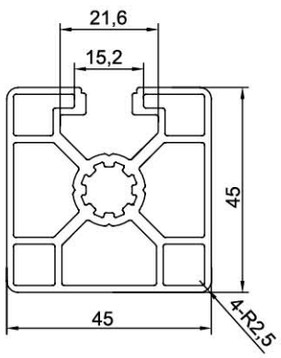

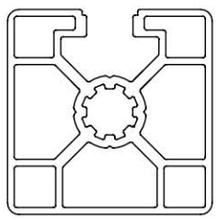

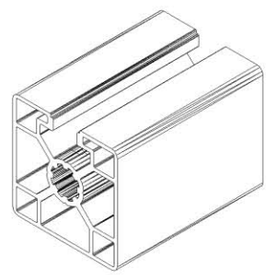

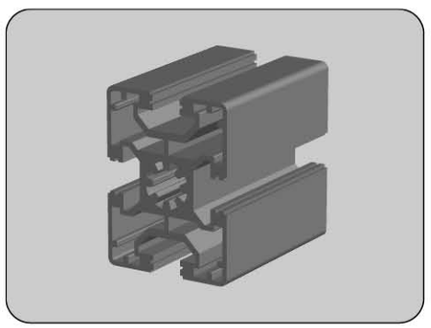

IAP-10-4560

型材 PROFILE	45X60
材料 Material	铝 Aluminium(6063-T5)
重量 Weight	2.980kg/m
长度 Length	6010mm
集合惯性 Mass of Inertia	Ix:37.20cm^4 Iy:22.70cm^4
截面惯性 Section Modulus	Zx:12.40cm^3 Zy:10.10cm^3

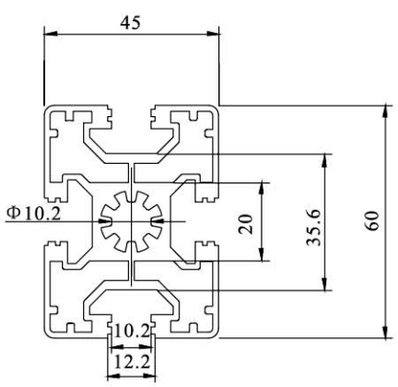

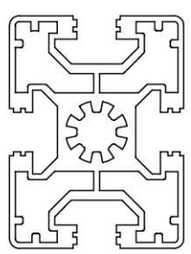

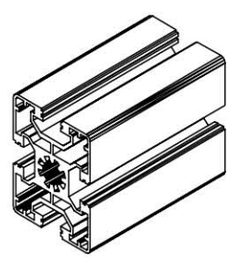

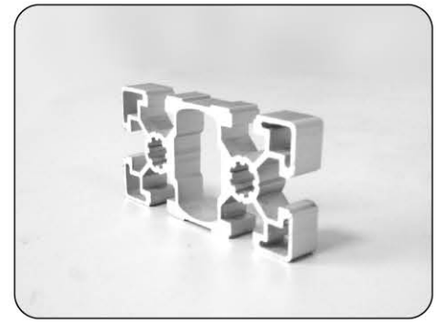

IAP-10-4590

型材 PROFILE	45X90
材料 Material	铝 Aluminium(6063-T5)
重量 Weight	3.895kg/m
长度 Length	6010mm
集合惯性 Mass of Inertia	Ix:81.80cm^4 Iy:23.50cm^4
截面惯性 Section Modulus	Zx:18.10cm^3 Zy:10.30cm^3

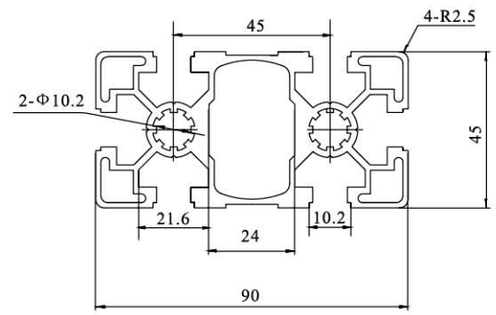

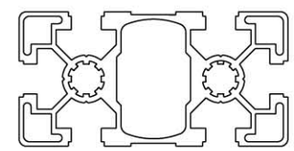

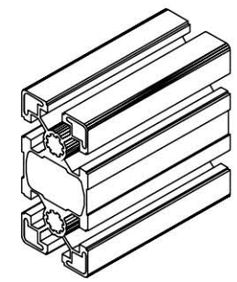

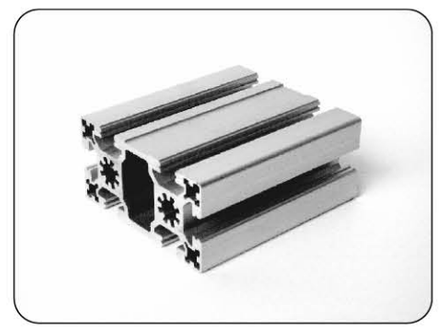

IAP-10-4590W

型材 PROFILE	45X90
材料 Material	铝 Aluminium(6063-T5)
重量 Weight	4.840kg/m
长度 Length	6010mm
集合惯性 Mass of Inertia	Ix:124.80cm^4 Iy:32.50cm^4
截面惯性 Section Modulus	Zx:27.50cm^3 Zy:14.20cm^3

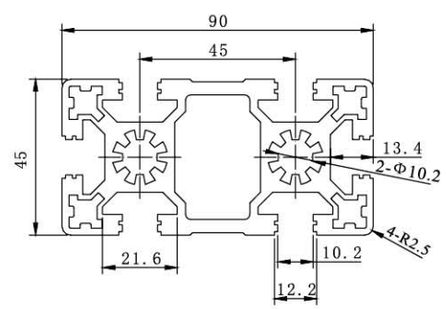

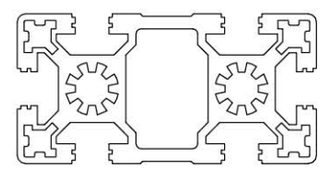

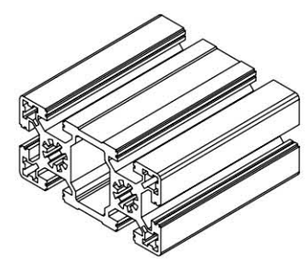

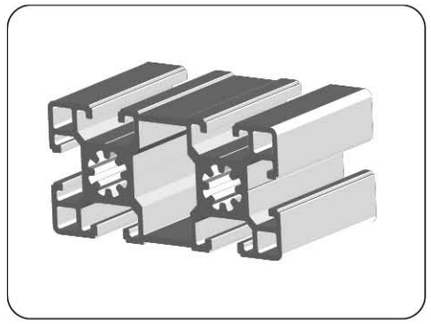

IAP-10-4590K

型材 PROFILE	45X90
材料 Material	铝 Aluminium(6063-T5)
重量 Weight	4.440kg/m
长度 Length	6010mm
集合惯性 Mass of Inertia	Ix:112.10cm^4 Iy:29.70cm^4
截面惯性 Section Modulus	Zx:24.60cm^3 Zy:12.30cm^3

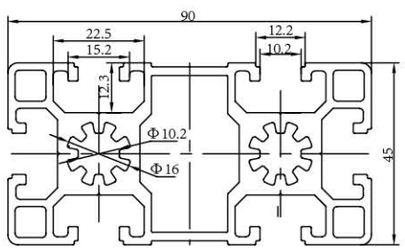

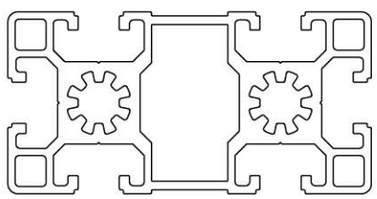

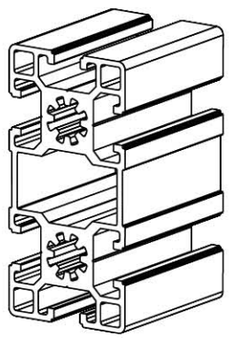

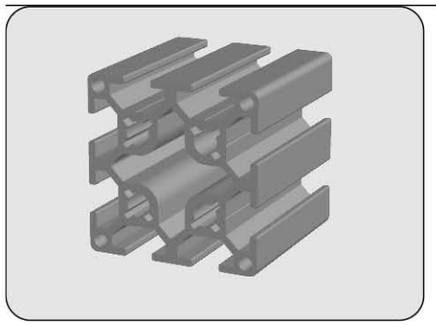

IAP-8-5050S

型材 PROFILE	50X50
材料 Material	铝 Aluminium(6063-T5)
重量 Weight	2.354kg/m
长度 Length	6010mm

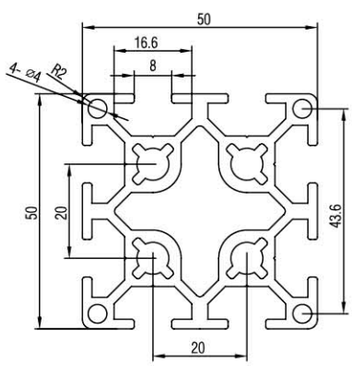

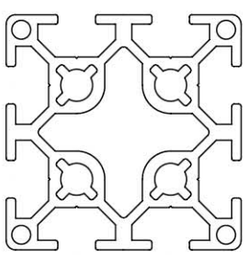

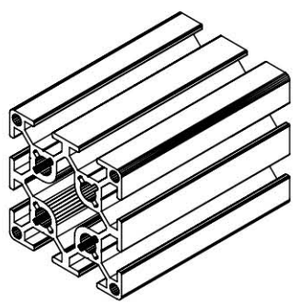

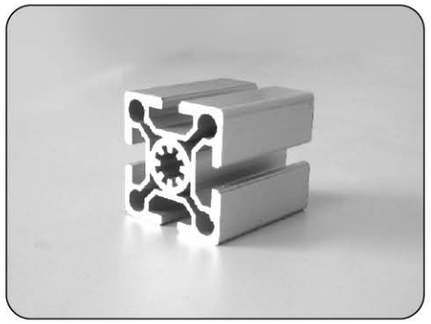

IAP-8-5050

型材 PROFILE	50X50
材料 Material	铝 Aluminium(6063-T5)
重量 Weight	3.300kg/m
长度 Length	6010mm
集合惯性 Mass of Inertia	Ix:45.60cm^4 Iy:45.60cm^4
截面惯性 Section Modulus	Zx:14.00cm^3 Zy:14.00cm^3

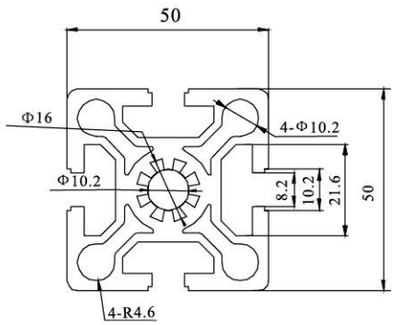

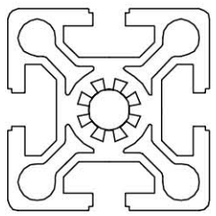

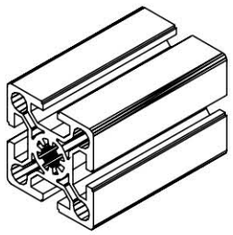

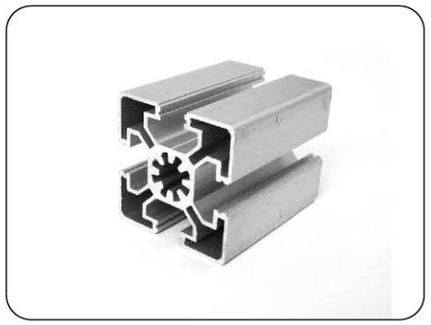

IAP-10-5050

型材 PROFILE	50X50
材料 Material	铝 Aluminium(6063-T5)
重量 Weight	2.410kg/m
长度 Length	6010mm
集合惯性 Mass of Inertia	Ix:20.40cm^4 Iy:30.40cm^4
截面惯性 Section Modulus	Zx:10.30cm^3 Zy:10.30cm^3

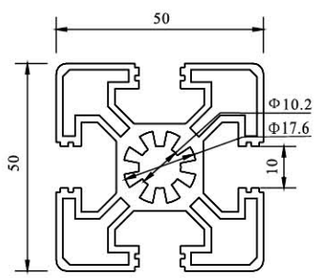

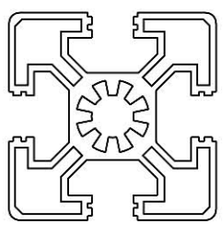

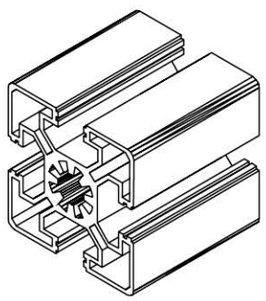

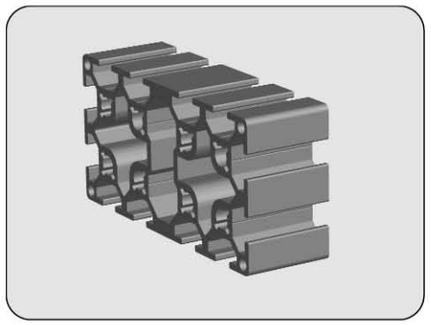

IAP-8-50100S

型材 PROFILE	50X100
材料 Material	铝 Aluminium(6063-T5)
重量 Weight	5.300kg/m
长度 Length	6010mm

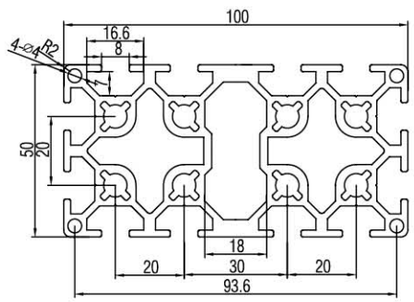

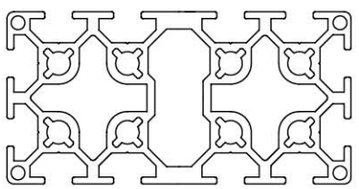

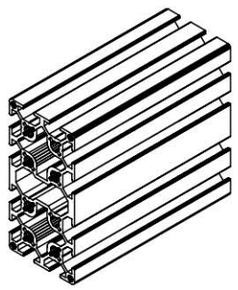

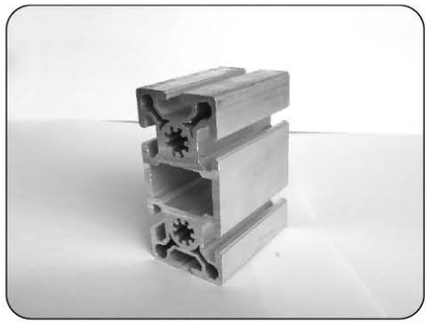

IAP-8-50100

型材 PROFILE	50X100
材料 Material	铝 Aluminium(6063-T5)
重量 Weight	6.350kg/m
长度 Length	6010mm
集合惯性 Mass of Inertia	Ix:182.80cm^4 Iy:45.60cm^4
截面惯性 Section Modulus	Zx:34.60cm^3 Zy:18.80cm^3

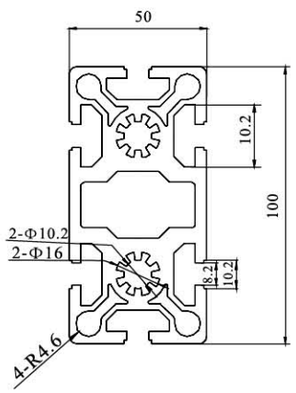

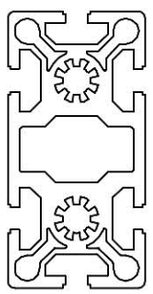

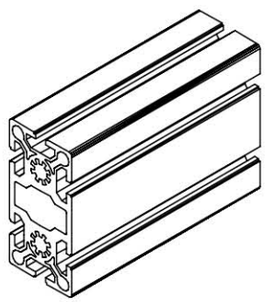

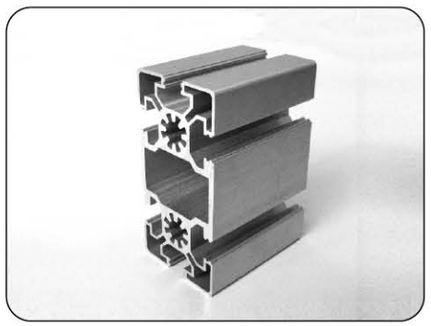

IAP-10-50100

型材 PROFILE	50X100
材料 Material	铝 Aluminium(6063-T5)
重量 Weight	4.840kg/m
长度 Length	6010mm
集合惯性 Mass of Inertia	Ix:100.80cm^4 Iy:30.40cm^4
截面惯性 Section Modulus	Zx:20.40cm^3 Zy:10.30cm^3

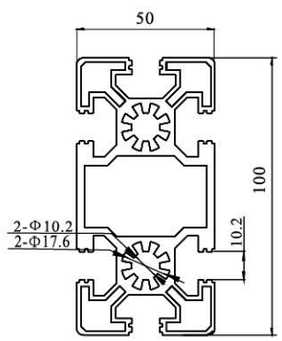

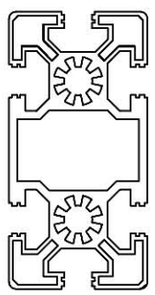

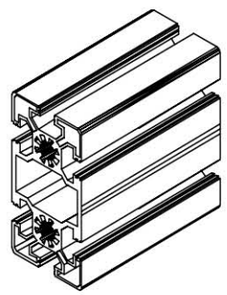

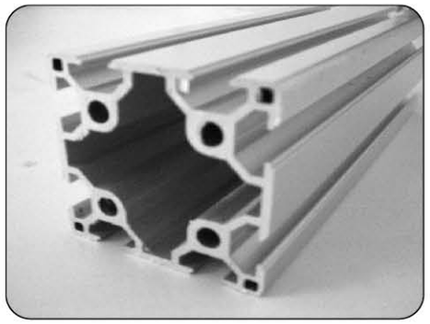

IAP-8-6060

型材 PROFILE	60X60
材料 Material	铝 Aluminium(6063-T5)
重量 Weight	3.200kg/m
长度 Length	6010mm
集合惯性 Mass of Inertia	Ix:39.40cm^4 Iy:39.40cm^4
截面惯性 Section Modulus	Zx:13.10cm^3 Zy:13.10cm^3

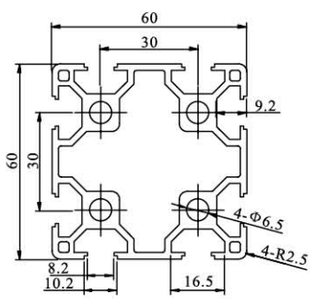

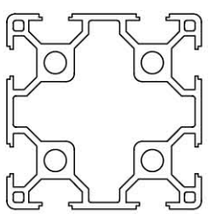

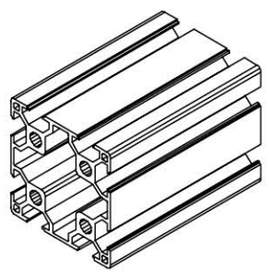

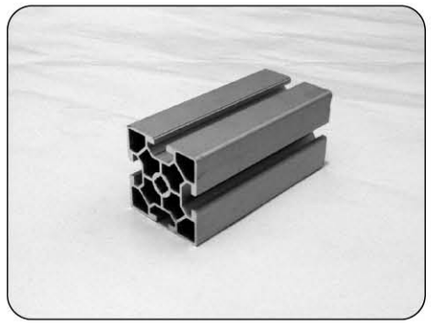

IAP-10-6060

型材 PROFILE	60X60
材料 Material	铝 Aluminium(6063-T5)
重量 Weight	3.000kg/m
长度 Length	6010mm
集合惯性 Mass of Inertia	Ix:32.40cm^4 Iy:32.40cm^4
截面惯性 Section Modulus	Zx:10.80cm^3 Zy:10.80cm^3

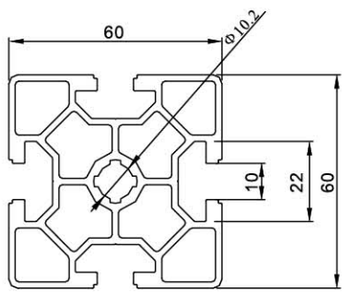

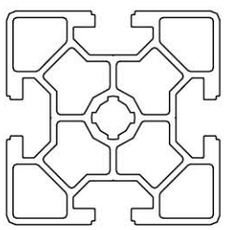

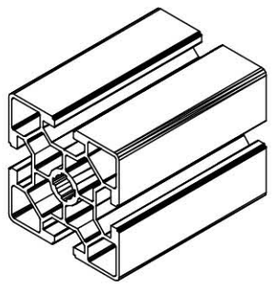

IAP-10-6060W

型材 PROFILE	60X60
材料 Material	铝 Aluminium(6063-T5)
重量 Weight	4.430kg/m
长度 Length	6010mm
集合惯性 Mass of Inertia	Ix:51.80cm^4 Iy:51.80cm^4
截面惯性 Section Modulus	Zx:17.27cm^3 Zy:17.27cm^3

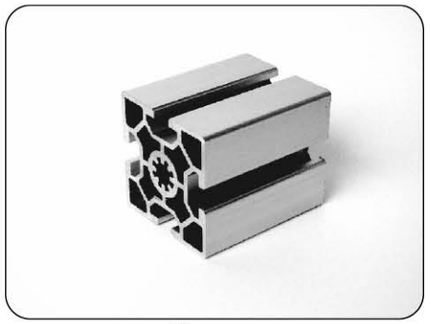

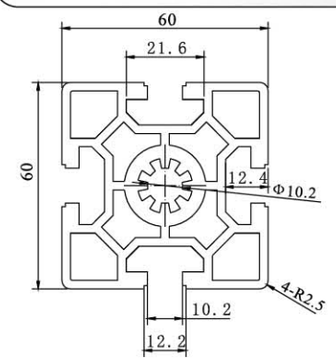

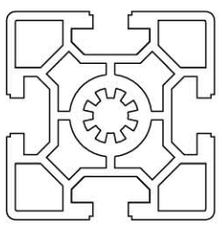

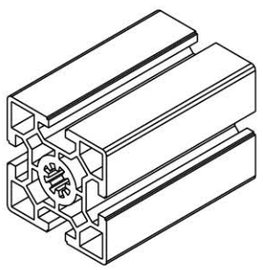

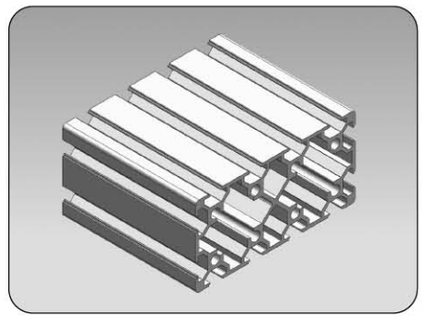

IAP-8-60120

型材 PROFILE	60X120
材料 Material	铝 Aluminium(6063-T5)
重量 Weight	6.350kg/m
长度 Length	6010mm
集合惯性 Mass of Inertia	Ix:259.65cm^4 Iy:76.60cm^4
截面惯性 Section Modulus	Zx:43.30cm^3 Zy:25.54cm^3

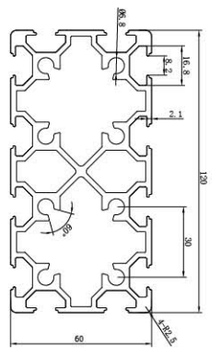

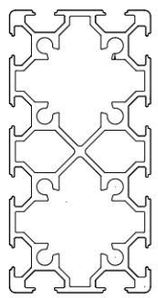

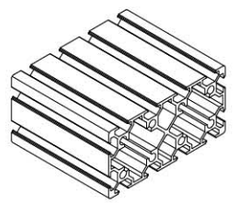

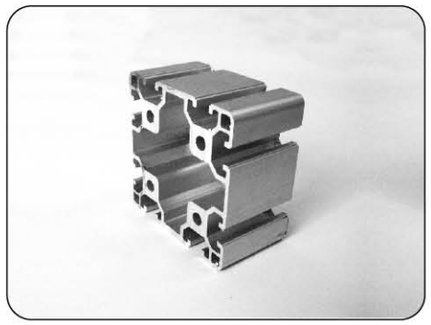

IAP-8-8080

型材 PROFILE	80X80
材料 Material	铝 Aluminium(6063-T5)
重量 Weight	5.570kg/m
长度 Length	6010mm
集合惯性 Mass of Inertia	Ix:135.00cm^4 Iy:135.00cm^4
截面惯性 Section Modulus	Zx:33.65cm^3 Zy:33.65cm^3

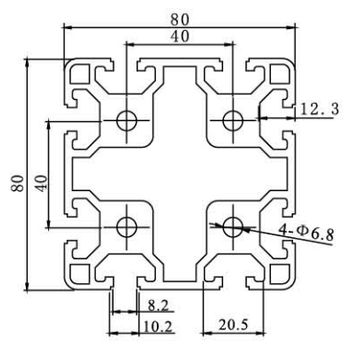

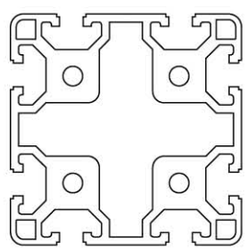

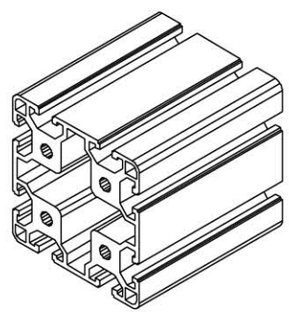

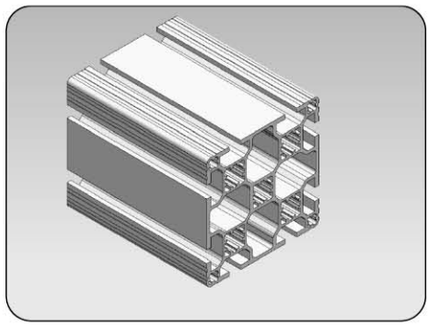

IAP-8-8080M

型材 PROFILE	80x80
材料 Material	铝 Aluminium(6063-T5)
重量 Weight	4.790kg/m
长度 Length	5000mm/6000mm

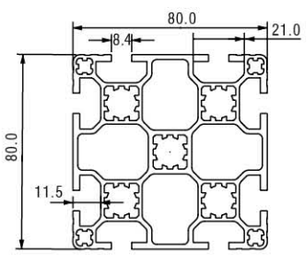

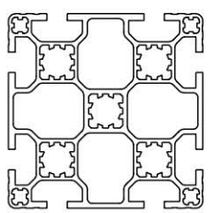

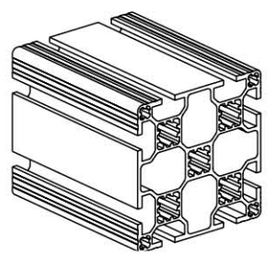

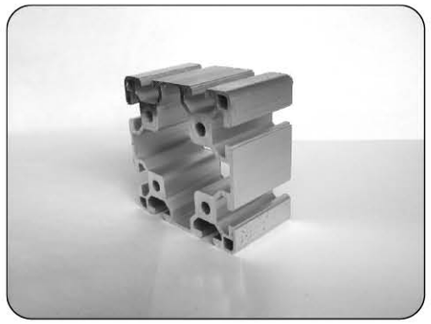

IAP-8-8080W1

型材 PROFILE	80X80
材料 Material	铝 Aluminium(6063-T5)
重量 Weight	5.700kg/m
长度 Length	6010mm
集合惯性 Mass of Inertia	Ix:141.00cm^4 Iy:141.70cm^4
截面惯性 Section Modulus	Zx:34.80cm^3 Zy:34.80cm^3

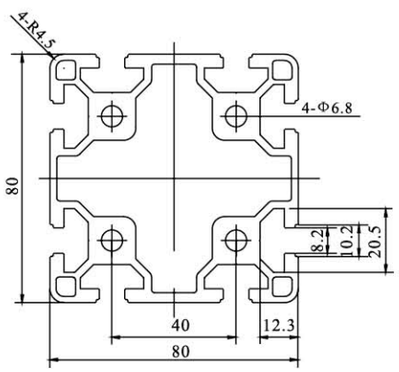

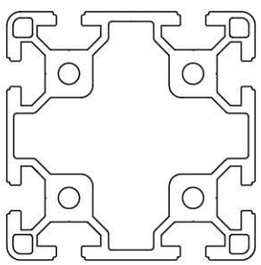

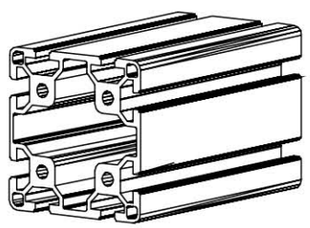

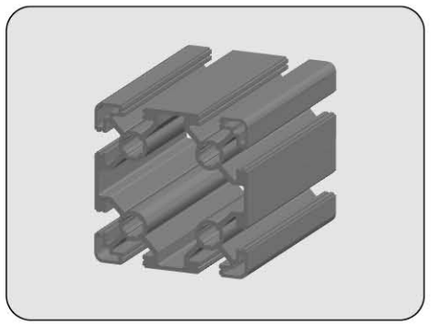

IAP-10-8080

型材 PROFILE	80X80
材料 Material	铝 Aluminium(6063-T5)
重量 Weight	4.65kg/m
长度 Length	6010mm
集合惯性 Mass of Inertia	Ix:132.10cm^4 Iy:132.10cm^4
截面惯性 Section Modulus	Zx:33.00cm^3 Zy:33.00cm^3

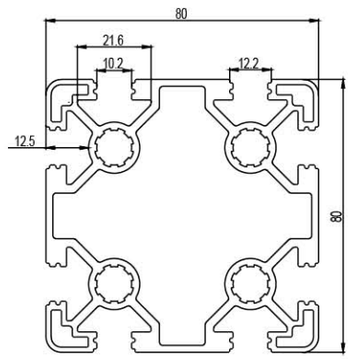

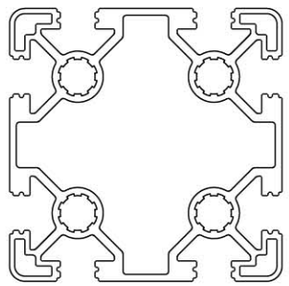

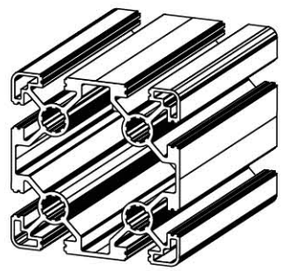

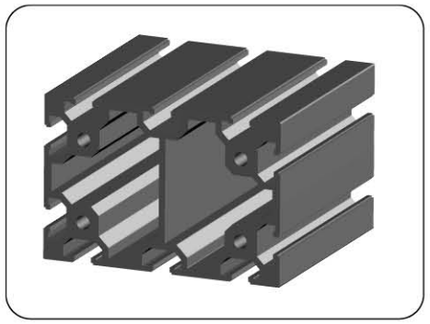

IAP-8-80120

型材 PROFILE	80X120
材料 Material	铝 Aluminium(6063-T5)
重量 Weight	9.300kg/m
长度 Length	6010mm
集合惯性 Mass of Inertia	Ix:130.10cm^4 Iy:130.10cm^4
截面惯性 Section Modulus	Zx:32.10cm^3 Zy:32.10cm^3

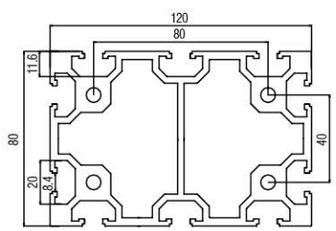

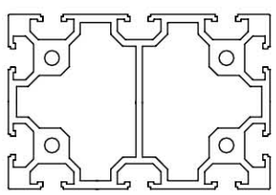

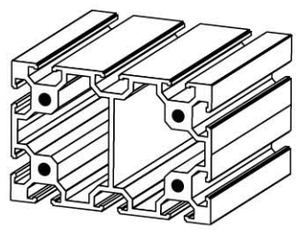

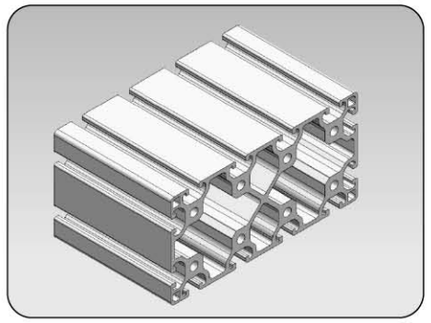

IAP-8-80160

型材 PROFILE	80X160
材料 Material	铝 Aluminium(6063-T5)
重量 Weight	12.000kg/m
长度 Length	6010mm
集合惯性 Mass of Inertia	Ix:850.80cm^4 Iy:253.60cm^4
截面惯性 Section Modulus	Zx:106.40cm^3 Zy:63.40cm^3

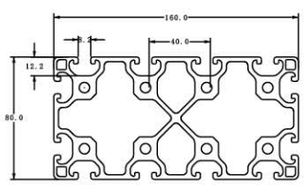

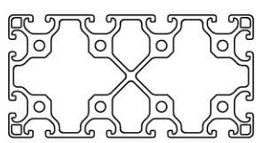

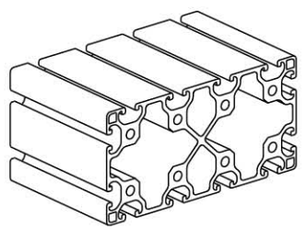

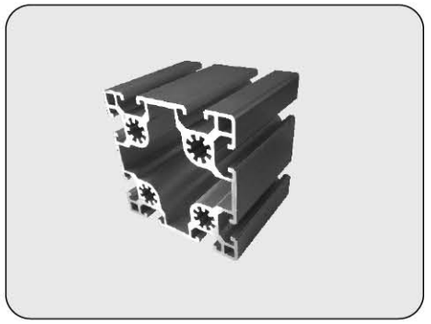

IAP-10-9090

型材 PROFILE	90X90
材料 Material	铝 Aluminium(6063-T5)
重量 Weight	6.600kg/m
长度 Length	6010mm
集合惯性 Mass of Inertia	Ix:208.00cm^4 Iy:208.00cm^4
截面惯性 Section Modulus	Zx:46.00cm^3 Zy:46.00cm^3

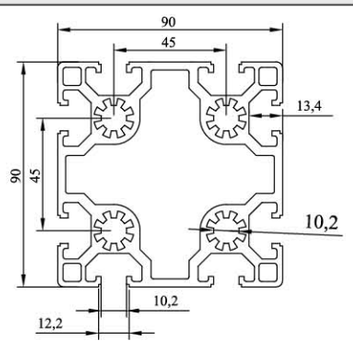

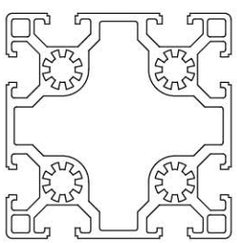

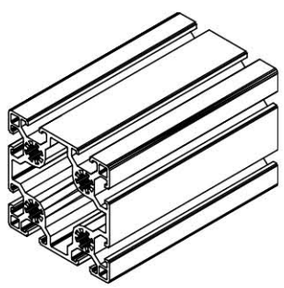

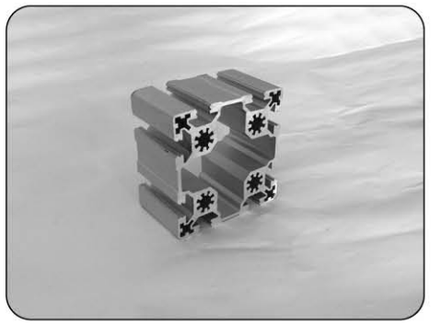

IAP-10-9090W

型材 PROFILE	90X90
材料 Material	铝 Aluminium(6063-T5)
重量 Weight	6.950kg/m
长度 Length	6010mm
集合惯性 Mass of Inertia	Ix:202.10cm^4 Iy:202.10cm^4
截面惯性 Section Modulus	Zx:44.60cm^3 Zy:44.60cm^3

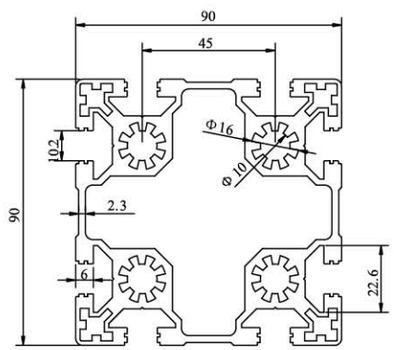

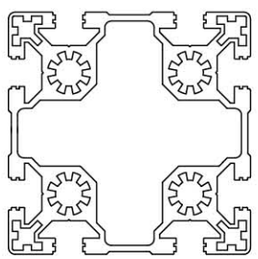

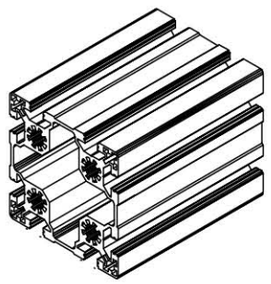

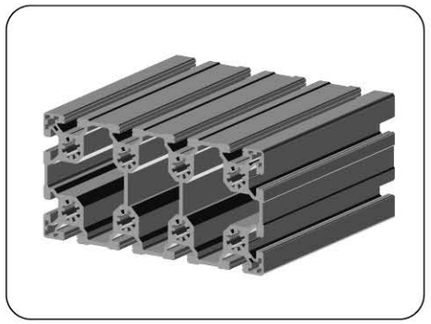

IAP-10-90180

型材 PROFILE	90X180
材料 Material	铝 Aluminium(6063-T5)
重量 Weight	13.750kg/m
长度 Length	6010mm
集合惯性 Mass of Inertia	Ix:1380.0 cm^4 Iy: 401.0 cm^4
截面惯性 Section Modulus	Zx: 162.40 cm^3 Zy:100.50 cm^3

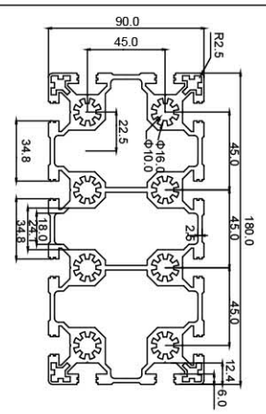

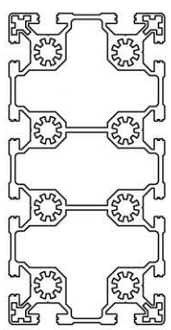

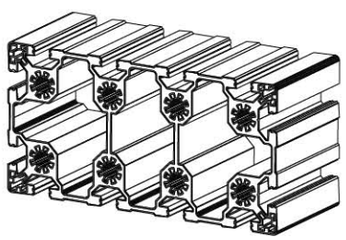

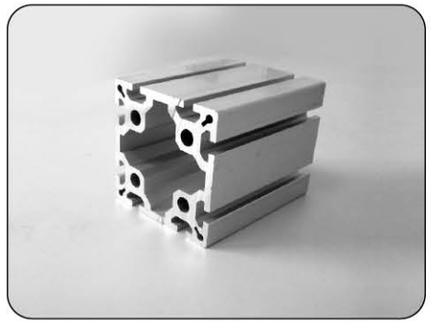

IAP-8-100100

型材 PROFILE	100X100
材料 Material	铝 Aluminium(6063-T5)
重量 Weight	13.000kg/m
长度 Length	6010mm
集合惯性 Mass of Inertia	Ix:352.40cm^4 Iy:352.40cm^4
截面惯性 Section Modulus	Zx:68.80cm^3 Zy:68.80cm^3

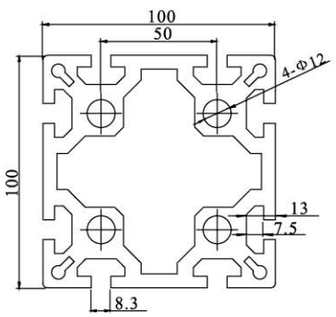

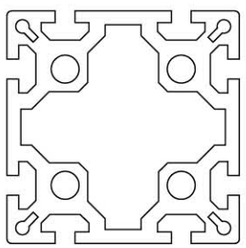

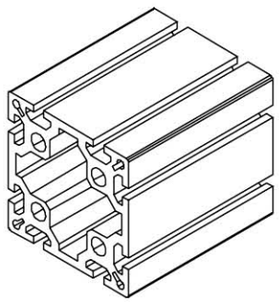

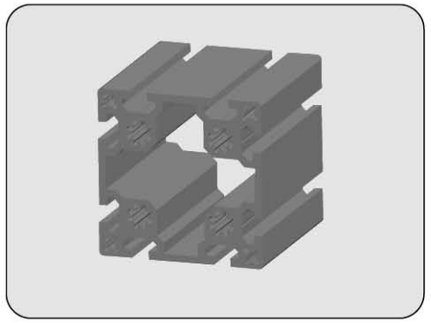

IAP-10-100100

型材 PROFILE	100X100
材料 Material	铝 Aluminium(6063-T5)
重量 Weight	12.000kg/m
长度 Length	6010mm
集合惯性 Mass of Inertia	Ix:318.30cm^4 Iy:318.30cm^4
截面惯性 Section Modulus	Zx:63.70cm^3 Zy:63.70cm^3

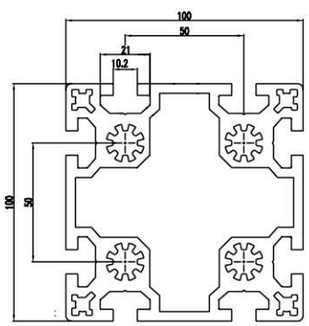

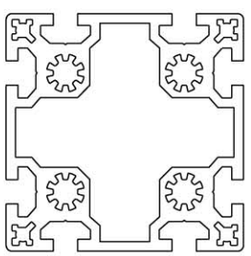

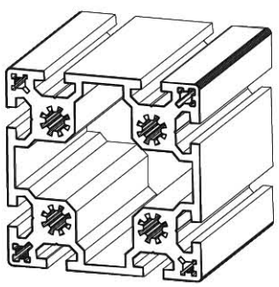

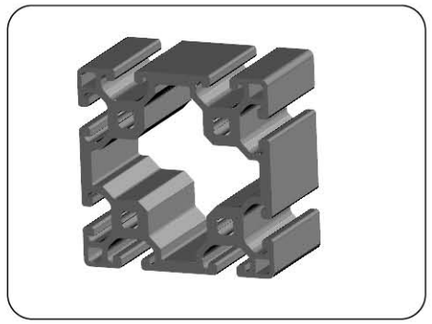

IAP-12-120120

型材 PROFILE	120X120
材料 Material	铝 Aluminium(6063-T5)
重量 Weight	16.100kg/m
长度 Length	6010mm
集合惯性 Mass of Inertia	Ix:679.60 cm^4 Iy: 679.60cm^4
截面惯性 Section Modulus	Zx: 45.10 cm^3 Zy:85.10 cm^3

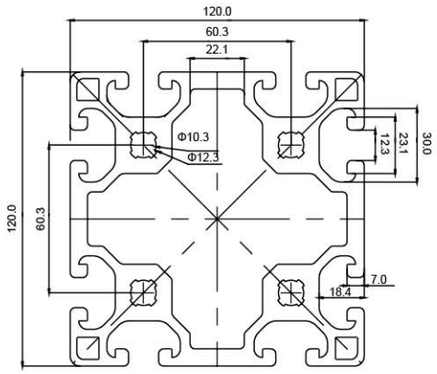

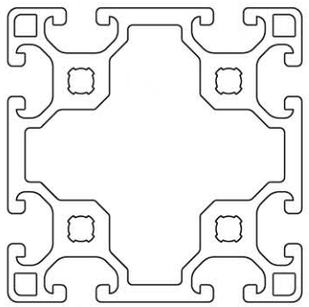

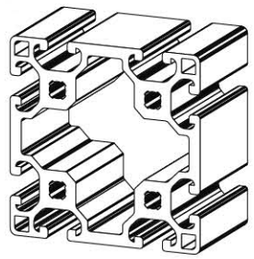

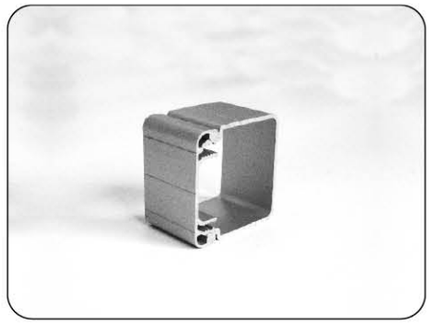

CP-4040

型材 PROFILE	40X40
材料 Material	铝 Aluminium(6063-T5)
重量 Weight	0.920kg/m
长度 Length	6010mm

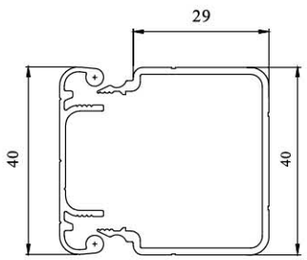

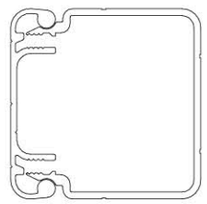

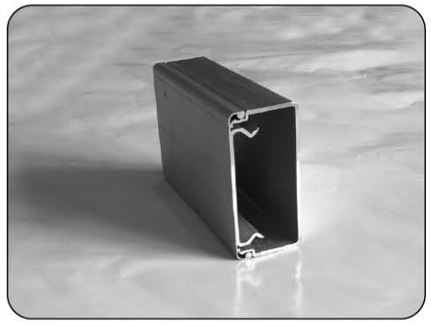

CP-4080

型材 PROFILE	40X80
材料 Material	铝 Aluminium(6063-T5)
重量 Weight	1.650kg/m
长度 Length	6010mm

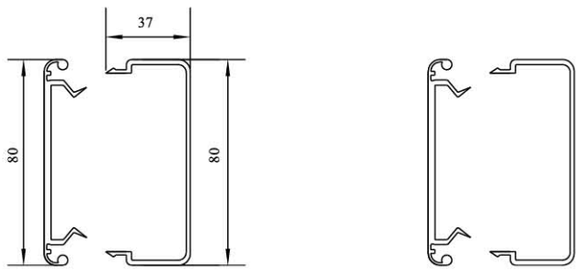

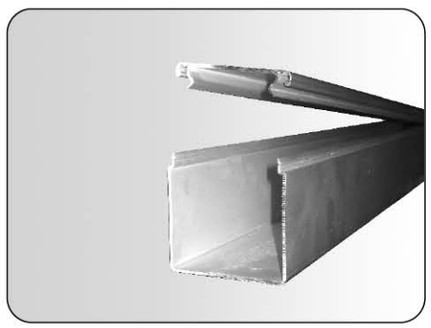

CP-8080

型材 PROFILE	80X80
材料 Material	铝 Aluminium(6063-T5)
重量 Weight	2.200kg/m
长度 Length	6010mm

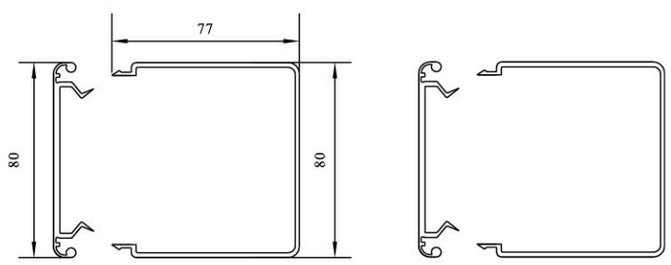

Protective Grill Profile

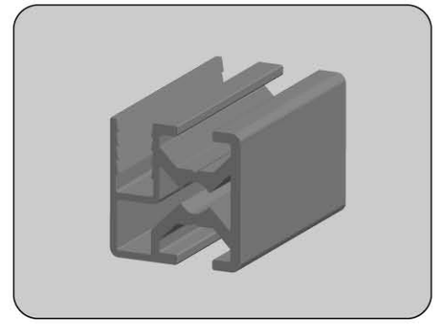

PGP-3030

防护栏型材专用于固定钢丝网，通过悬挂角连接与立柱型材连接，组成保护栏。
材料：铝合金

Compact frame profiles are designed to offer an cost-effective alternative for machine guardening barriers with 4 mm diameter wire grilles. The basic profile PGP-3030 is only used to stabilize and straighten the guardening barrier; the connection profile PGD-3045 instead is used to connect two divided barriers. Material:Al

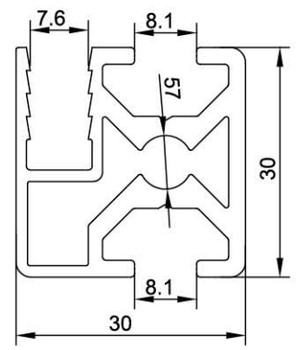

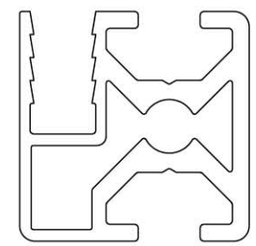

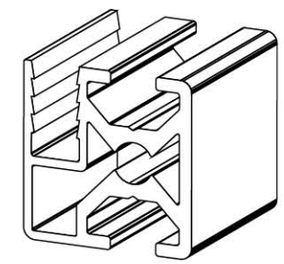

Protective Grill Profile

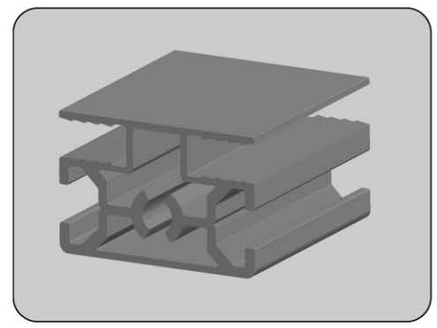

PGP-3045

防护栏型材专用于固定钢丝网，通过悬挂角连接与立柱型材连接，组成保护栏。
材料：铝合金

Compact frame profiles are designed to offer an cost-effective alternative for machine guardening barriers with 4 mm diameter wire grilles. The basic profile PGP-3030 is only used to stabilize and straighten the guardening barrier; the connection profile PGD-3045 instead is used to connect two divided barriers. Material:Al

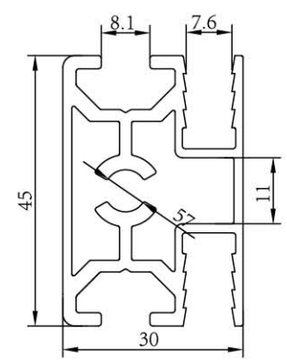

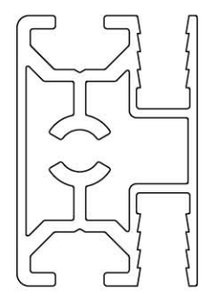

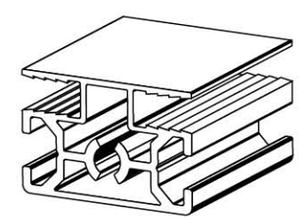

Handle Profile

CA-HP

型材 PROFILE	30X40
材料 Material	铝 Aluminium(6063-T5)
重量 Weight	0.760kg/m
长度 Length	6010mm

易握式手柄型材可以用于通用型材的回转门和滑动门以用抽屉等应用场合。
特别适用于其它型材会发生损害的场合。
当固定在面板无件上时，易握式手柄型材还具有稳定效应。
Grip Rail Profile for universal application on swing and sliding doors, drawers etc.
Particularly suitable for applications where injuries may otherwise occur.
When attached to panel elements, the Grip Rail Profile also has a stabilizing effect.

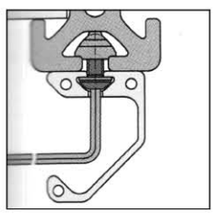

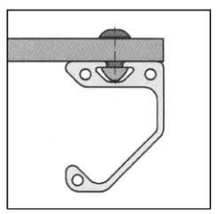

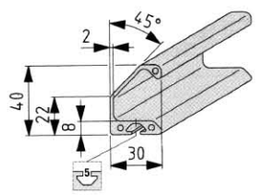

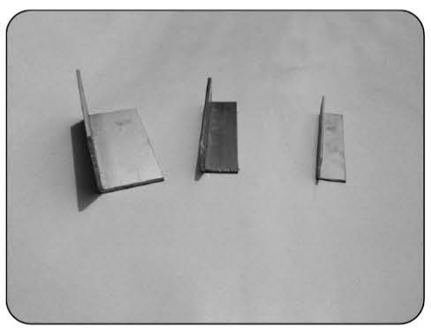

L型角铝

材料 Material	铝 Aluminium(6063-T5)
长度 Length	5000mm/6000mm

订货号	A	B	t	W(kg/m)
AP-20	20	20	2	0.220
AP-25	25	25	3	0.382
AP-30	30	30	3	0.463
AP-50	50	50	3	0.789
AP-50W	50	50	4	1.037

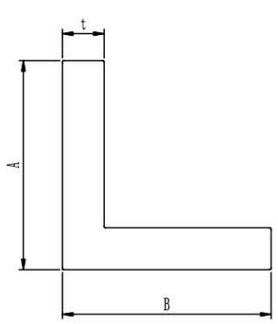

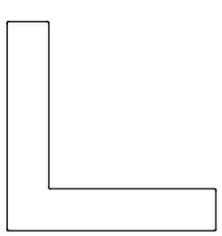

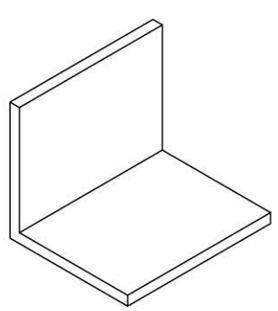

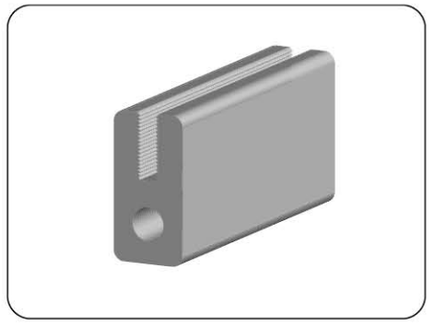

汽车线束1020

型材 PROFILE	10X20
材料 Material	铝 Aluminium(6063-T5)
重量 Weight	0.517kg/m
长度 Length	6010mm

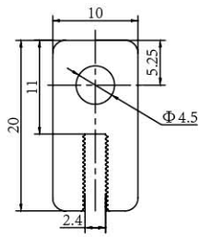

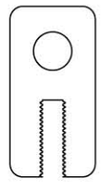

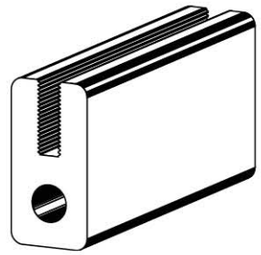

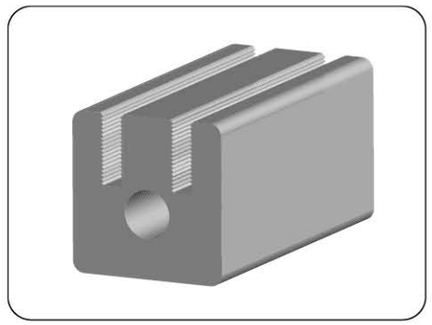

汽车线束2020

型材 PROFILE	20X20
材料 Material	铝 Aluminium(6063-T5)
重量 Weight	1.060kg/m
长度 Length	6010mm

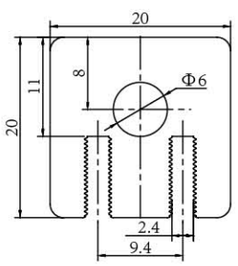

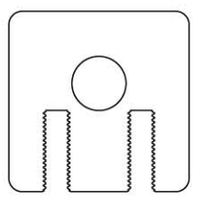

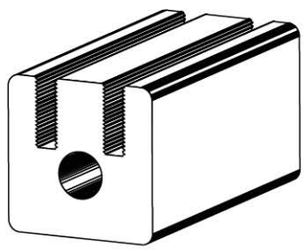

皆易工业铝型材安装加工尺寸参数

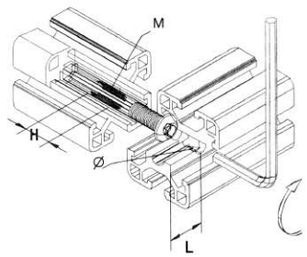

铝型材端面螺孔及安装工艺孔位置尺寸表：

型材示意图	型材Part No.	端面螺孔大小(M)	螺纹孔深度(H)	安装工艺孔大小(Φ)	工艺孔离端面距离(L)
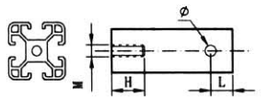	IAP-6-2020	M6	20～25	Φ5	10
	IAP-8-3030	M8	25～30	Φ7	15
	IAP-8-4040	M8	30～35	Φ7	20
	IAP-10-4545	M12	35	Φ9.8	22.5
	IAP-10-5050	M12	35	Φ9.8	25
	IAP-10-6060	M12	35	Φ9.8	30
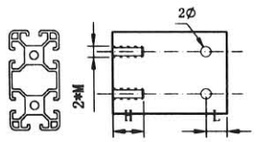	IAP-6-2040	2*M6	20～25	2*Φ5	10
	IAP-8-3060	2*M8	25～30	2*Φ7	15
	IAP-8-4080	2*M8	30～35	2*Φ7	20
	IAP-10-4590	2*M12	35	2*Φ9.8	22.5
	IAP-10-50100	2*M12	35	2*Φ9.8	25
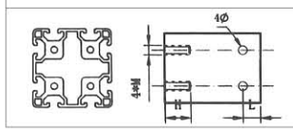	IAP-8-6060	4*M8	25～30	4*Φ7	15
	IAP-8-8080	4*M8	30～35	4*Φ7	20
	IAP-10-9090	4*M12	35	4*Φ9.8	22.5

铝型材端面安装蹄脚和脚轮时螺纹孔加工尺寸(MM)

铝型材	H	M
IAP-6-2020	50	M6
IAP-8-3030	80	M8
IAP-8-4040	100	M8/M10
IAP-10-4545	100	M12/M16
IAP-10-5050	100	M12/M16
IAP-10-6060	100	M12/M16

H-铝型材端面中心孔处攻丝牙的深度
M-攻丝牙的尺寸大小

另：IAP-62040/IAP-8-3060/IAP-8-4080/IAP-4590/IAP-10-50100/IAP-8-6060/IAP-8-800/IAP-10-9090/IAP-10-100100铝型材端面安装蹄脚和脚轮时均需增架端面连接铝板。

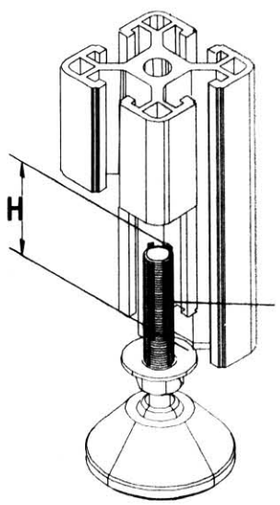

皆易工业铝型材安装加工步骤

1、锯刀

为使铝型材锯切表面光洁度高，无毛刺，不需二次加工。建议选用高质量的专用铝型材锯切机，并配以100齿以上高精度的硬质合金铝型材专用圆锯片。

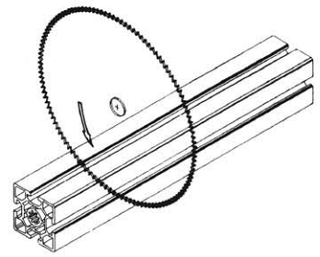

2、钻孔

在安装连接前，根据铝型材的不同尺寸，必须所选用的安装螺钉的尺寸攻丝牙。(螺纹孔尺寸大小见前页表一中的L，钻孔深度详前页表一中的Φ)

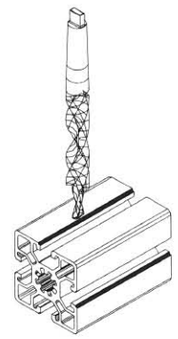

3、攻丝牙

在需要连接的铝型材端面中心孔处根据所选用的安装螺钉的尺寸攻丝牙。(螺纹孔尺寸大小详见前面表一中的M，螺纹孔深度详见前页表一中的H)

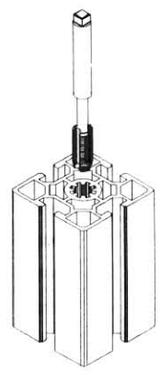

欲在铝型材底端安装蹄脚、脚轮等，必须在其端面中心孔处攻丝牙，丝牙尺寸要与蹄脚、脚轮的螺纹尺寸相符，详见前页。

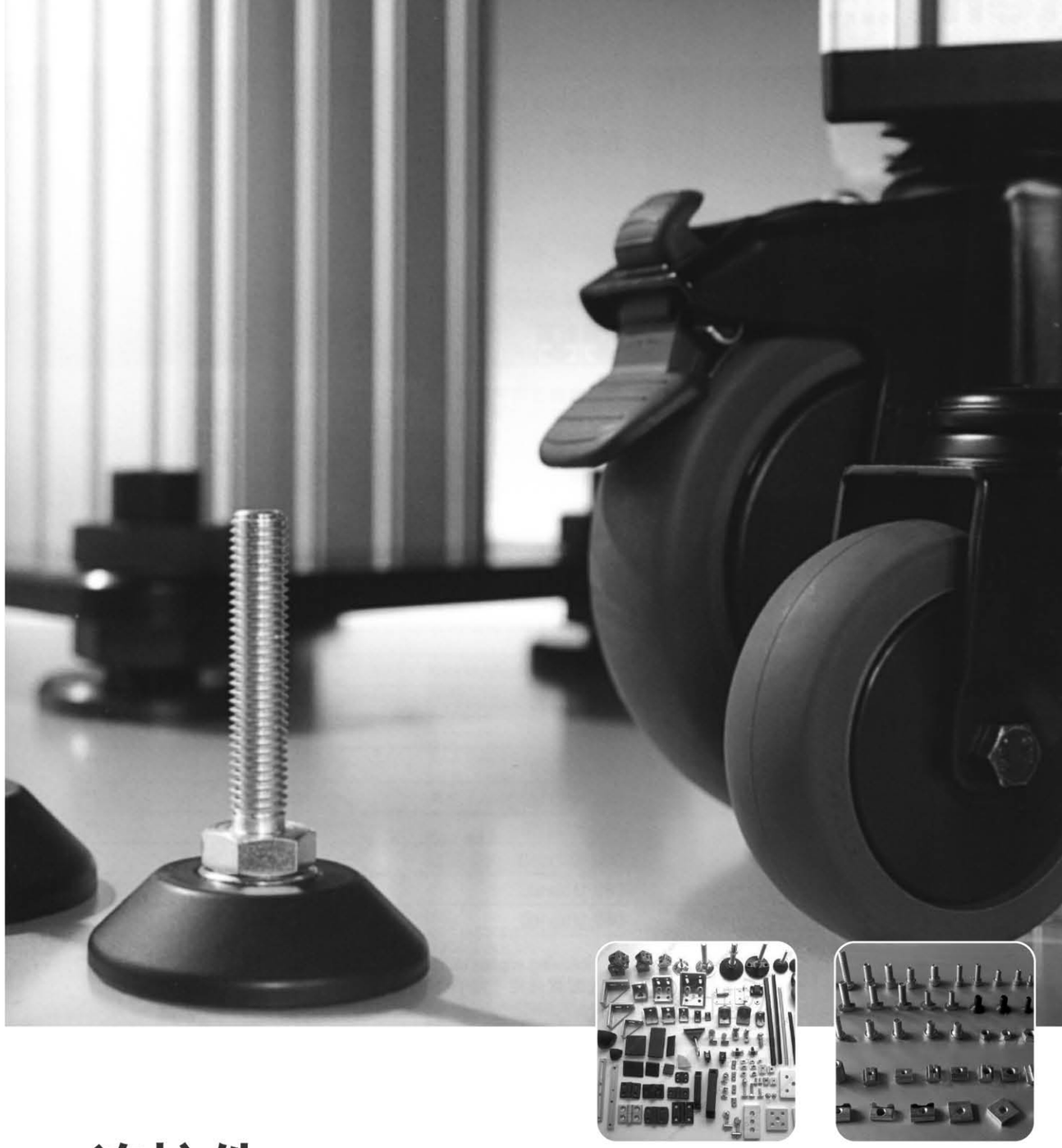

连接件

CA(Connection Accessories)

工业铝型材配件 Accessories

工业铝型材配件 Accessories

T型螺母 TNut

特点：
T型螺母块可将其他连接件简单安全地固定至型材槽内。装配过程中，它能自动定位，自动锁紧。
Description：
Hammer-head nuts Suitable for safe and simple connection by the way of automatically posjtioning and}ocking the groove of profiles

材料：钢表面镀锌或镀镍
Malerial: Zine or Nickel coated steel

订货号 Order No.:

6: CA-TN4-20, CA-TN5-20
8: CA-TN4-30, CA-TN5-30, CA-TN6-30
8: CA-TN4-40, CA-TN5-40, CA-TN6-40
10: CA-TN4-10, CA-TN5-10, CA-TN6-10, CA-TN8-10

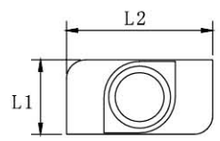

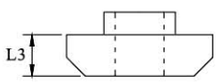

	30系列	40系列	槽宽10系列	槽宽20系列
L1	8.0	8.0	10.0	6.0
L2	16.0	19.5	19.5	11.0
L3	5.0	5.5	5.8	4.0

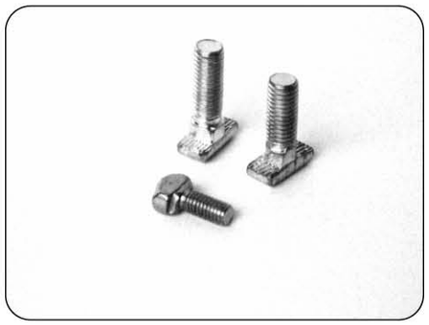

T型螺栓 T-Bolt

特点：
T型螺栓直接放入型材槽内，安装过程中它能自动定位锁紧，常与法兰螺母配合使用，是安装角件等型材配件的好帮手。根据不同型材，槽宽及安装要求可选用不同规格及长度的T型螺栓。
Description：
Being inserted directly into the profile grooveand locked automatically by flange nuts. Based on various types of profiles select diffe rent spec.and length of T-Bolt

材料：碳钢、表面镀锌或镀镍
Material: Zinc or Nickel coated steel

订货号Order No.：

8:
CA-TB6x16-8 用于30系列型材
CA-TB6x20-8 用于30系列型材
CA-TB8x20-8 用于40系列型材
CA-TB8x40-8 用于40系列型材

10:
CA-TB8x25-10 用于45系列型材
CA-TB8x40-10 用于45系列型材

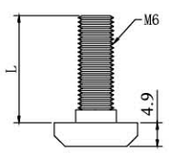

L=16、20
与CA-FN-M6
法兰螺母配套使用

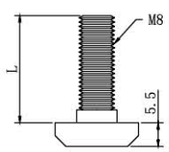

L= 20、40
与CA-FN-M8
法兰螺母配套使用

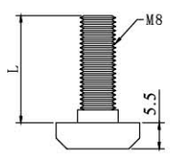

L= 25、40
与CA-FN-M8
法兰螺母配套使用

法兰螺母 Flamge Nut

材料：碳钢、表面镀锌或镀镍
Malerial: Zinc or Nickel coated stee

用途
与T型螺栓配套，安装角件等型材配件时使用。
Description:
Suita ble for the assem bly of profile brackets with T bolts

订货号 Order No.:
M6 M8
CA-FN-M6
CA-FN-M8

型号	D1	D2	D3	H
CA-FN-M6	M6	12	12.6	5.5
CA-FN-M8	M8	16	16.8	6.8

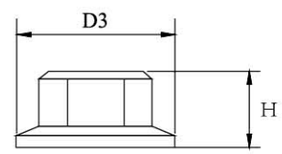

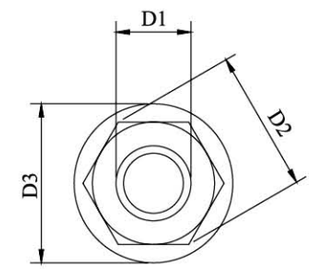

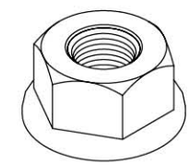

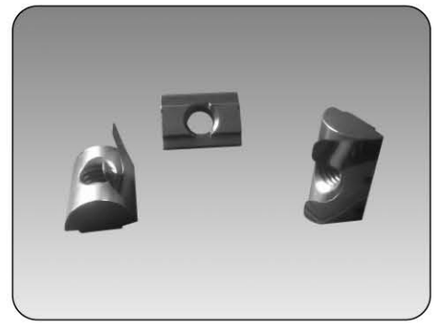

弹片螺母块 Spring Round Block

材料：碳钢(表面镀镍)
Material: Nickel Steel

用途：弹片螺母块可置于型材槽内任意装配点，背部弹片能固定它的位置，更安全可靠地紧贴型材，适用于40系列型材，特别解决了4040L1、4040L2后置定位螺母块的问题。

订货号Order No.：

CA-SRB-M4-40 CA-SRB-M6-40
CA-SRB-M5-40 CA-SRB-M8-40

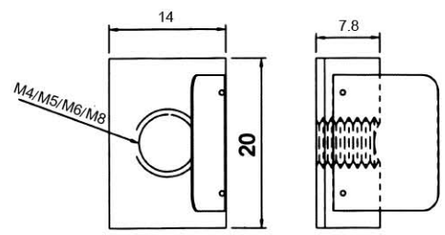

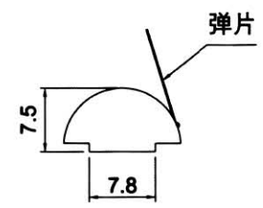

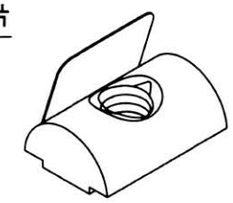

弹簧螺母块 Spring Block

特点：
弹簧螺母块能被直接塞进型材槽中的装配位置，它背面的弹簧球能定位在槽内的弹簧螺母块。
Description：
Spring in blocks can be inserted into the profile groove at the connecting spot.A small spring ball on the rear side assures the fixing of the spring block inside the groove.

材料：碳钢、表面镀锌或镀镍
Material: Zinc or Nickel coated stee

适用于6、8、1 0槽宽系列型材
Commonly used for slot 6.8.10

一般通过推移固定于型材沟槽内任何位置。
Universally usa ble mou nting ele ment fits into the profile groove at any desired point by means of Spring thrust piece.

6 20系列型材

8 30系列型材
40系列型材

10 45系列型材

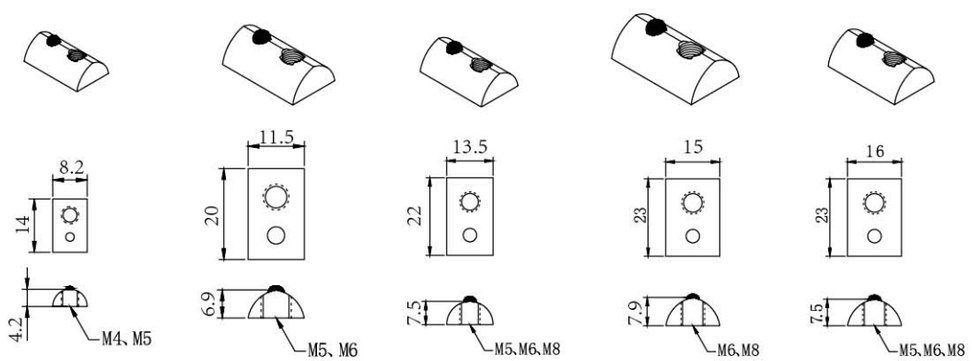

20系列　30系列　40系列　45系列　45W系列

弹簧螺母块（2020系列）

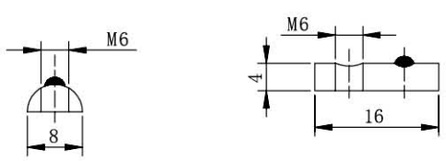

订货号 Order No.:
6 CA-SBM4-20
CA-SBM5-20

弹簧螺母块（3030系列）

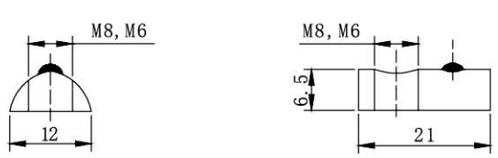

订货号 Order No.:
8 CA-SBM5-30
CA-SBM6-30
CA-SBM8-30

弹簧螺母块（4040系列）

订货号 Order No.:
8 CA-SBM4-40
CA-SBM5-40
CA-SBM6-40
CA-SBM8-40

弹簧螺母块（4545重型型材系列）

订货号 Order No.:
10 CA-SBM5-45W
CA-SBM6-45W
CA-SBM8-45W

弹簧螺母块（4545系列）

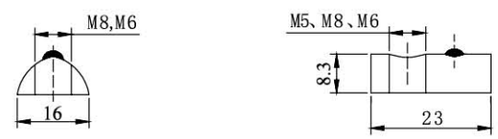

订货号 Order No.:
10 CA-SBM5-45
CA-SBM6-45
CA-SBM8-45

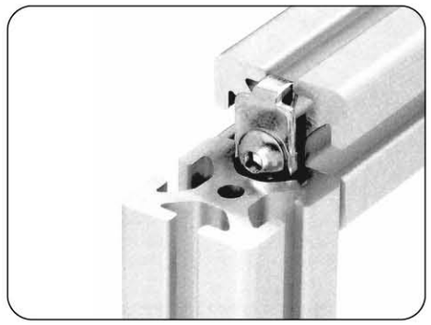

弹性扣件 Spring Fastener

用途：
弹性扣件是专用的型材连接件，两段型材直有联接时，将其插入一段型材的槽坑内，与专用螺栓配套使用，此连接方式坚固可靠。此配件有防转抗震的功能。
Description：
This special fastentrs are used to connect 2 profiles together by the way of being inserted in one profile groove and the right angle parts connected to another profile with special bolts, compact, relia ble and anti-vibration without any turning .

材料：碳钢、表面镀锌
Material: Zinc plated Steel

订货号 Order No.:
CA-SF25-6
CA-SF30-8
CA-SF40-8

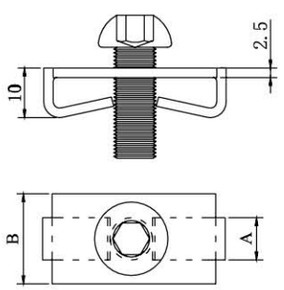

A=6mm、8mm
B=11mm、15mm、17mm

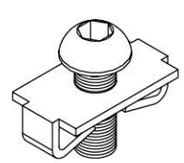

带有底部螺栓M6X16，M8X20，25
Together with Button
head M6X16 bolt, M8X20 bolt, or M8X25 bolt
如图，直角与另一端锁住并连接。
For semple, right Angled and power-lock connection.
用于25、30、40系列型材

滑块 Square Nut

特点：
滑块提供了安全可靠的连接方式，它们必须在装配前被塞进型材槽中，属于预置型螺母。
Description：
Square Nut provide a safe and secure connection for fastening applications. They will be inserted in to the groove before assembly.

材料：钢（表面镀锌）
Material: Zinc plated Stee

带有大支撑面的滑块可支持强压力。
Square Nut with large supporting surface to hold high forces.

订货号Order No.：

8	10
CA-SNM4-30	CA-SNM4-10
CA-SNM5-30	CA-SNM5-10
CA-SNM6-30	CA-SNM6-10
CA-SNM8-30	CA-SNM8-10
CA-SNM5-40	
CA-SNM6-40	
CA-SNM8-40	

30系列

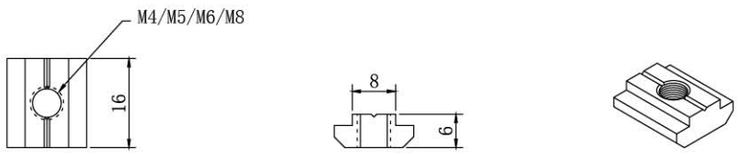

40系列

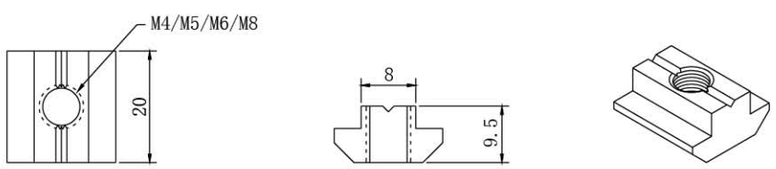

45系列

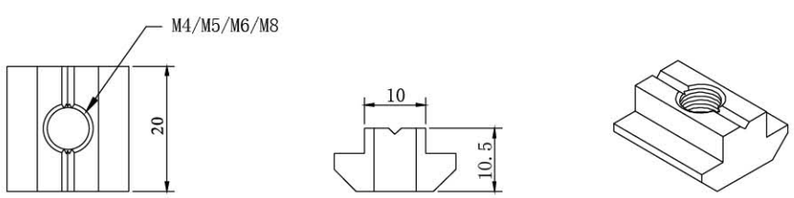

专用螺栓 Joint Bolt

特点：
专用螺栓是用来将两段型材连接在预定位置的经济型连接件。安装前需在预定位置打孔。
Description：
Joint Bolt offer an economical solution to connect two profiles at a defined assembly spot.Bore-hole preparation is required.

材料：高强度镀锌钢
Material: S45c Zinc-plated Steel

订货号Order No.：
CA-SM12x30-10（用于45系列）
CA-SM12X30-8（用于40系列,50型材槽宽8系列）

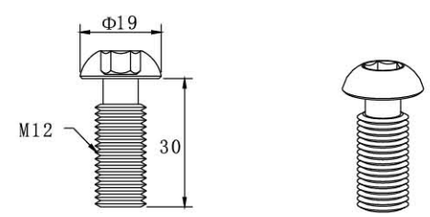

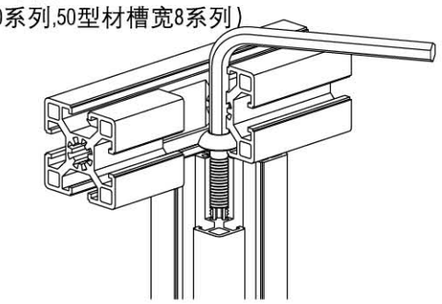

钮型头螺栓 Button Head Bolt

材料:不锈钢
Malerial: Stainless stee

用途
工业型材框架一般采用内部连接方式，均使用专用半圆头螺栓，安装前需要在型材连接处攻螺纹与打工艺安装7L。为防止松动，便于重复拆卸，建议您选用不锈钢316制作的专用螺栓。

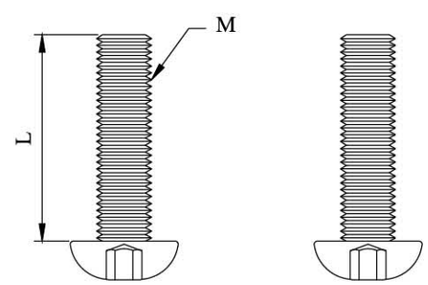

M:=5/6/8

L:=8/10/12/16/20/25/30

订货号 Order No.:

CA-JB5X8	CA-JB8X16-8
CA-JB5X10	CA-JB8X18-8
CA-JB6X10-6	CA-JB8X20-8
CA-JB6X12-6	CA-JB8X30-8
CA-JB6X16-6	CA-JB8X40-8
CA-JB6X20-6	

平机螺栓 Flat Head Bolt

材料：高强度碳钢（表面发黑）
Material: Zinc coated Stee

用途：与T型螺母配合，常用于合页、门吸、手柄等装饰件与型材的连接。

订货号Order No.：

CA-SSM4x10
CA-SSM5x10
CA-SSM6x10
CA-SSM6x12
CA-SSM6x16
CA-SSM6x20
CA-SSM8x16

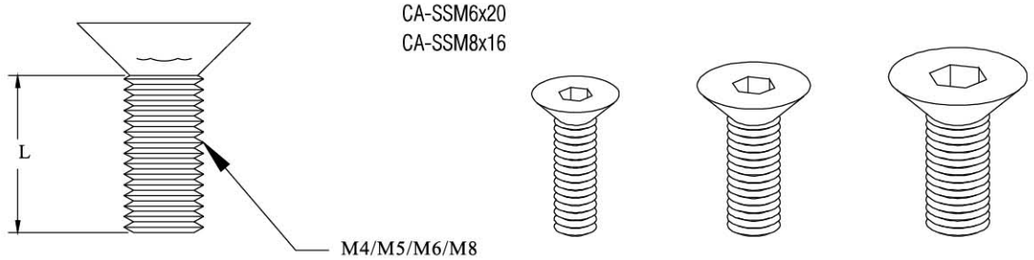

专用圆柱头螺栓 Core Screw

材料:12.9级高强度碳钢（表面镀锌或发黑）
Malerial: 12.9-2inc coated Stee
用途
常用于两段型材高强度连接，连接时需要在预定位置钻孔。
Description :
Being used for strong connection of two profiles with the need of d rilling holes at the specified points.

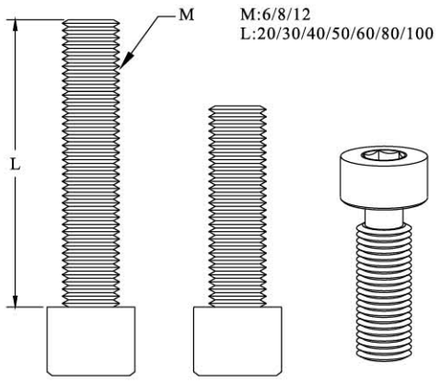

订货号 Order No.:

CE-CSM8x30
CE-CSM8x40
CE-CSM8x60
CE-CSM8x80
CE-CSM12x50
CE-CSM12x60
CE-CSM12x80
CE-CSM12xl00

螺纹管零件组件 Groove Screw Connection Set

特点：
螺纹管零件组件提供了可调整位置的型材连接。螺纹管为左旋螺纹。专用塑料盖可以使装配点更美观。
Description：
Groove screw connection sets provide adjustable profile position connections The material is left hand threaded and self-tapping.A plastic cover imp roves the aspect

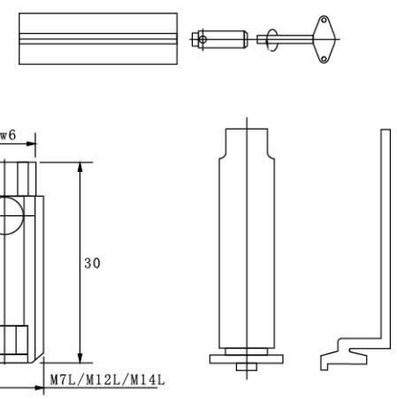

材料：碳钢、表面镀锌
Material: Zinc plated Steel

set M7L: 20系列
set M12L:40系列，40x40型材
set M14L:45x45L型材
set M11L:30系列3030型材
set M7L:20 series
set M12L:40 series,40x40 profile
set M14L:45x45L profile
set M11L:30series,30x30 profile

订货号 Order No.:

6 CA-SC2020-6

8 CA-SC3030-8
CA-SC4040-8

10 CA-SC4545-10

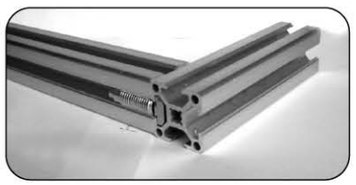

内置连接件 Interior Connection

材料：碳钢（表面镀铬）
Material: Steel casted GD-Cr

特点：
当型材十字连接时或直角连接时均可选用该连接件，装配时需在型材规定尺寸位置打安装工艺孔将配件埋入其间，同时将弹性螺母块放入另一型材槽坑内，再锁紧螺栓。
Description：
Suitable for cross or right-angle connection by the way of drilling the holes at the positioned points,the inse rting the assembly parts in them and putting the nuts in the other profile grooves. The nuts can lock the bolts tightly.

适用于40 型材

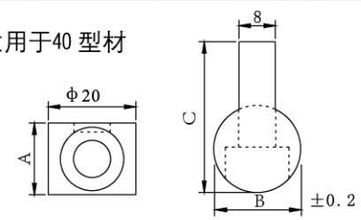

订货号	A	B	C	系列
CA-IC6	8.5	10	17	6
CA-IC16	12	15	23	30-8
CA-IC20	16	26	30.3	40-8
CA-IC20-A	15	31.3	31.3	10

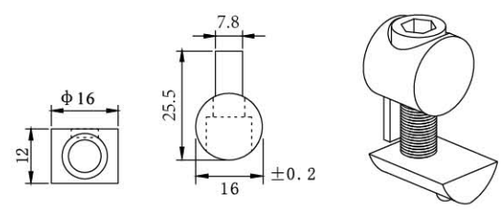

CA-IC16（适用于30型材）

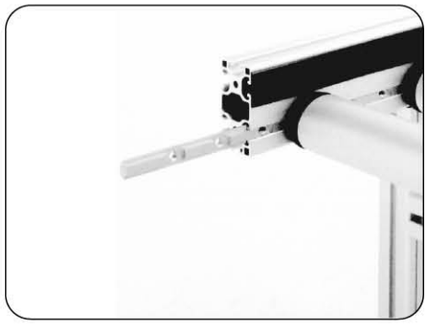

槽连接条 Connector Link

用途：
用于两根型材之间直线加长连接，安装时将其插入两根型材对接处的槽坑内，然后用紧定螺钉锁紧。

Description：
Suita ble for the lengthened con nection of 2 profiles directly by the way of locked and filed with tightening screws.

材料：铝合金/碳钢
Material: Al-Alloy

最长可达5000mm

订货号 Order No.:
8 CA-JC120M6-3030
CA-JC180M6-4040

10 CA-JC180M8-10

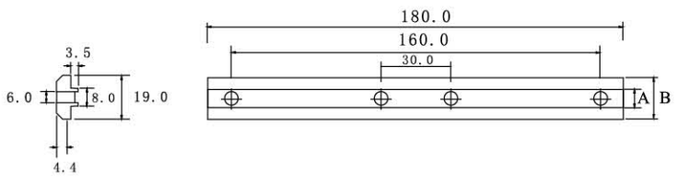

型材	A	B
30	7.8	15.6
40	7.8	19
45	9.8	19

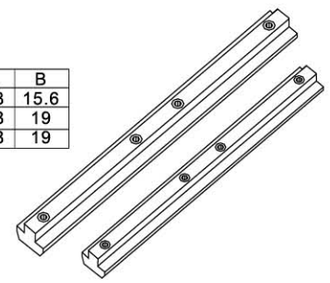

斜角连接件 Angle Profile Connector

特点：
该配件可连接两根不垂直型材，其角度为45°至90°或者90°至180°，安装前需在特定位置打孔。

Description：
This part connects two profiles with angle ranged from 45°t0 90°or 90°t0 180°on a defined point. Bore preparation is necessary.

材料：碳钢、表面镀锌
Material: Zinc coated steel

订货号Order No.：
CA-APC-10 用于槽宽10系列型材45°<a<90°
CA-APC-8 用于40标准材45°<a<90°

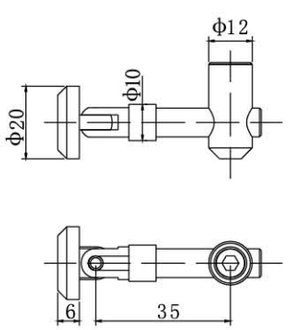

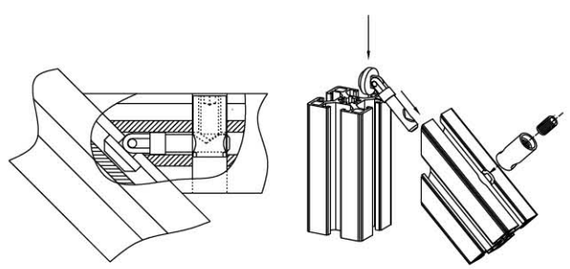

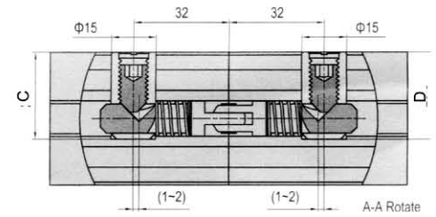

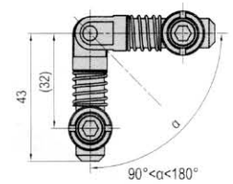

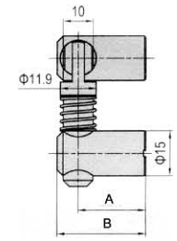

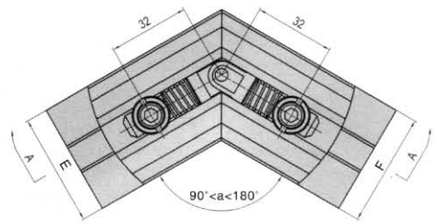

型号 \ 参数	A	B	C	D	E	F
40系列	20.0	27.0	27.0	27.0	40 GP	40 GP
45系列	22.5	29.5	29.5	29.5	45 GP	45 GP

订货号Order No.：
CA-APC-40(A) 90°<a<180°
CA-APC-45(A) 90°<a<180°

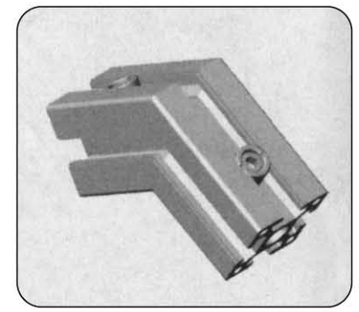

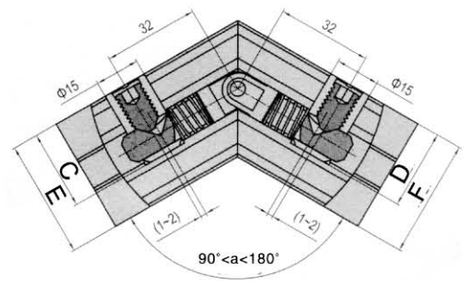

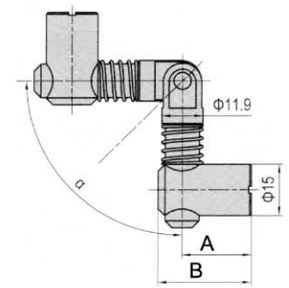

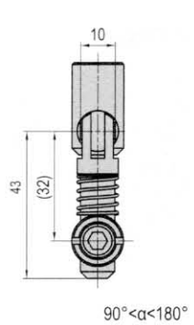

型号 \ 参数	A	B	C	D	E	F
40系列	20.0	27.0	27.0	27.0	40 GP	40 GP
45系列	22.5	29.5	29.5	29.5	45 GP	45 GP

订货号Order No.：
CA-APC-40(B) 90°<a<180°
CA-APC-45(B) 90°<a<180°

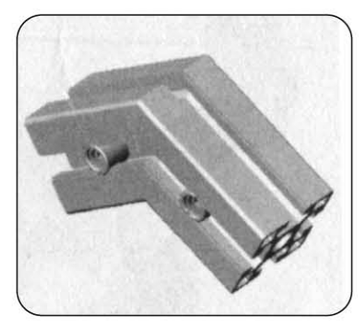

锚式连接件 Anchor Pin Connect

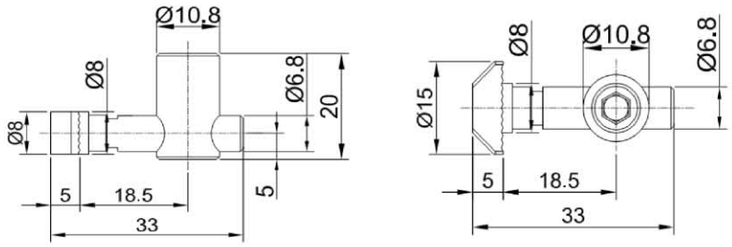

订货号 Order No.: CA-BPC-30-0° CA-BPC-30-90°

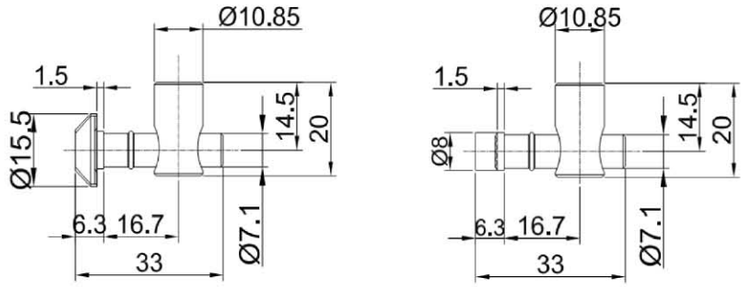

订货号 Order No.: CA-BPC-40-0° CA-BPC-40-90°

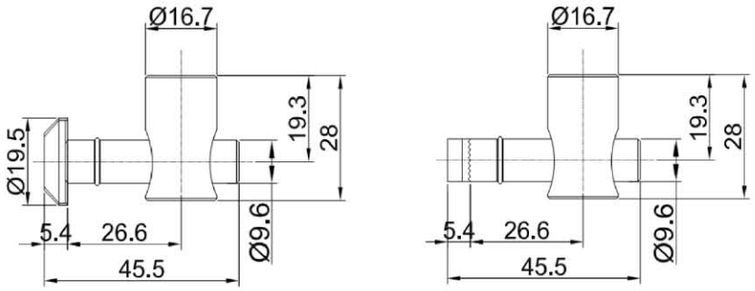

订货号 Order No.: CA-BPC-10-0° CA-BPC-10-90°

角槽连接件 Interior Bracket

用途

用于两根型材的直角连接，安装时将其两端分别插入型槽坑内，将紧定螺钉锁紧，根据型材的槽宽与联接方式请选用不同的角槽连接件。

Description :

Suita ble for con nrctiong 2 profiles Directily Inserting each end of 2 Profiles into the groove separately and locking with screws The connection elements will be selected according to the tpes of profile grooves.

材料:镀锌钢
Malerial: zinc plated stee

订货号 Order No.:

- 6 CA-SIB1530 适用于1530型材
- 8 CA-SIB3238M6-30
  CA-SIB3238M6-40
- 10 CA-SIB3238M8-10

适用于1530系列

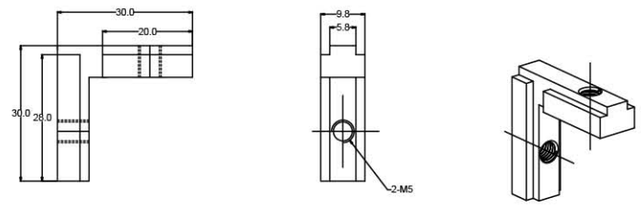

适用于40系列

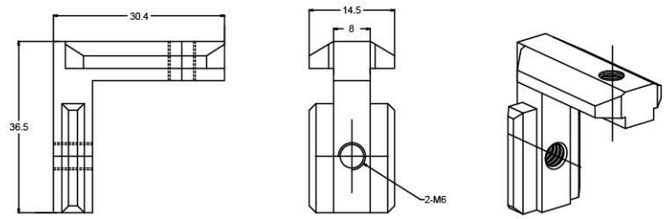

适用于45系列

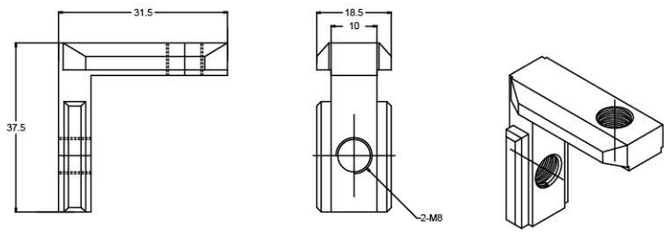

滑钩 Sliding Hook

用途：
将此件插入型材槽人可来回滑动、悬挂各种工具、线材等物品。

Description：
Being inserted in the profile groove It can slide back and forth and hang various tools Wire rood.etc.

材料：铝合金
Material: Al-Alloy

订货号Order No.：
CA-SH　适用于30. 40、45系列型材

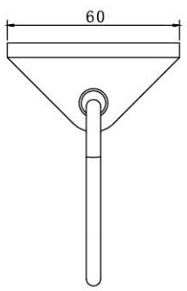

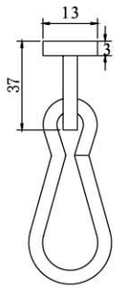

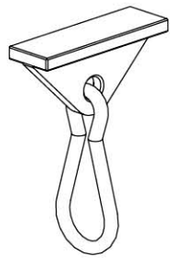

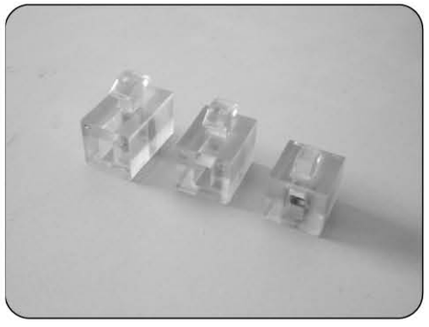

间隔连接件 Clamp Block

用途
将此连接块尾端直接插入型材槽坑内，转动90°后即紧固定在型材上，然后就可在型材上安装有机玻璃等各种面板，再用螺栓锁紧，安装简洁，折卸方便。

Description :
Being fixed in the profile by the way of inserting the tail of the block in the groove and turning 900 degrees, then assembling the plexiglass sheets in the profiles and locking them by bolts. It's simple assembly and conventient disassembly.

材料:尼龙
颜色:透明、无色
Malerial: Nylon
Color: Clear. colorless

订货号 Order No.:
8 CA-MB30-8
CA-MB40-8
10 CA-MB45-10

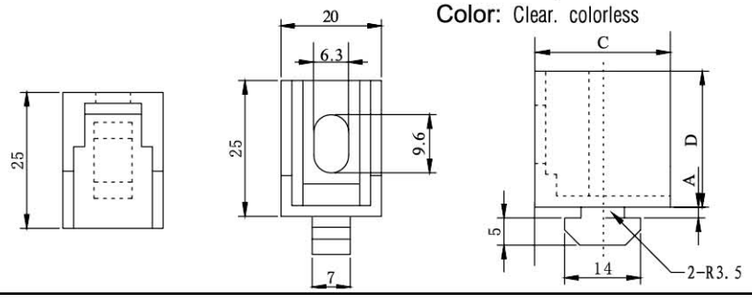

	A	C	D
30	2	17	20
40	4.2	20	23
45	4.5	25	23

间隔连接件　MultBlock +Spacer

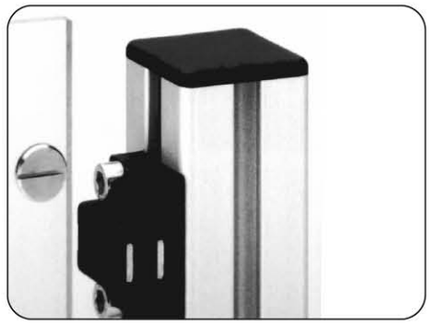

磁吸锁 Magnetic Lock

材料：塑料
Material: Plastic

可用平面螺丝M5x6。
Plastic case supplied with flat head screw M5X6.

订货号 Order No.:
CA-ML

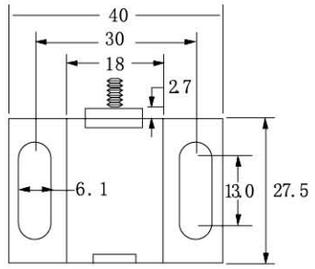

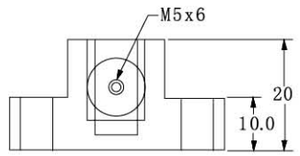

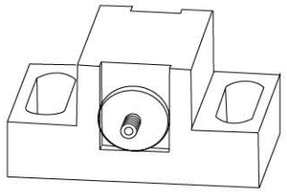

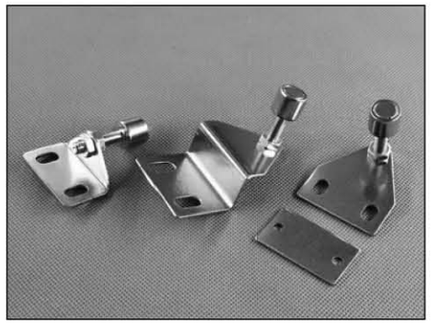

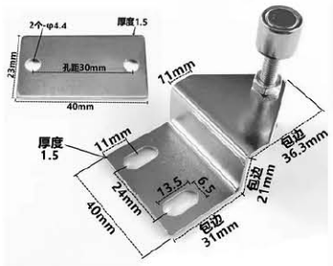

订货号 Order No.:
CA-MP

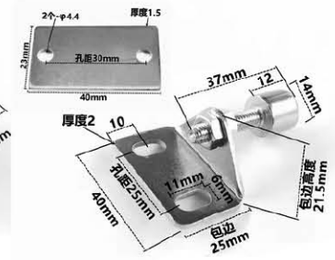

订货号 Order No.:
CA-MQ

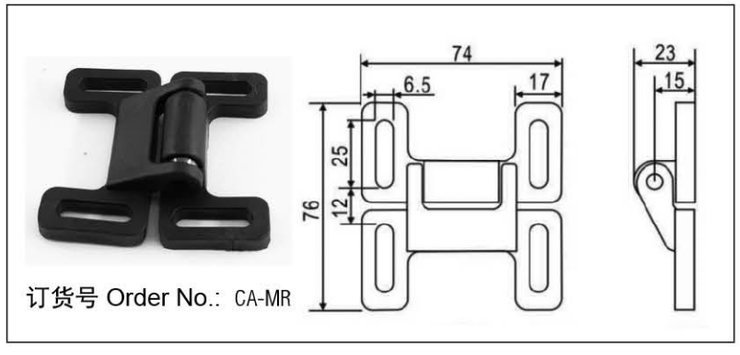

订货号 Order No.: CA-MR

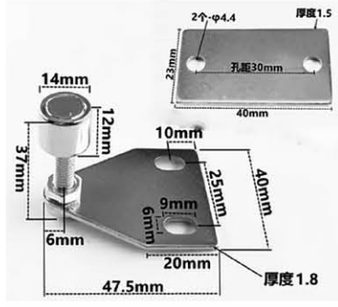

订货号 Order No.:
CA-MZ

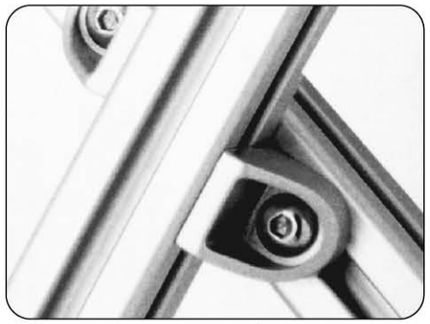

转向角件 Angle Hinge Bracket

用途：用于两根不相垂直的型材连接，连接螺栓及螺母块需要另配。

Description：

Suitable for the connection of 2 Profiles which are not positioned at right-angle. Nuts and bolts Will be prepared accordingly.

材料：锌合金压铸件

Material: Pressure Diecast Zinc Alloy

订货号Order No.：

8 CA-DB3828用于30或40系列型材

10 CA-DB4545-10用于45型材

型号	A	H	Φ
CA-DB3828	30	30	6.8
CA-DB4545-10	42	38	9

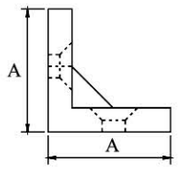

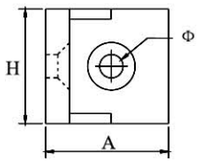

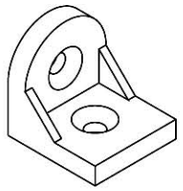

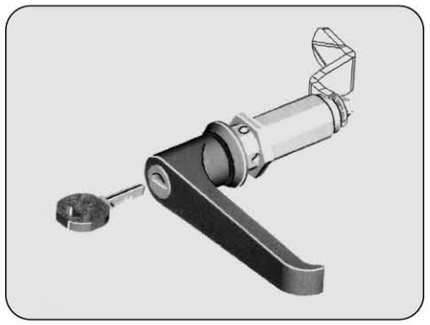

把手锁 Handle Lock

每个圆柱锁芯配备一把黑色PA+GF手柄亮银色钢钥匙，镀锌钢螺母和螺钉，钥匙可以在开启和锁闭两个位置拔出。

订货号：

CA-HL-30
CA-HL-40
CA-HL-45
CA-HL-50

型号	GH	h1
CA-HL-30	20mm	20mm
CA-HL-40	30mm	30mm
CA-HL-45	50mm	40mm
CA-HL-50	50mm	40mm

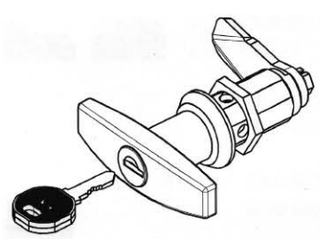

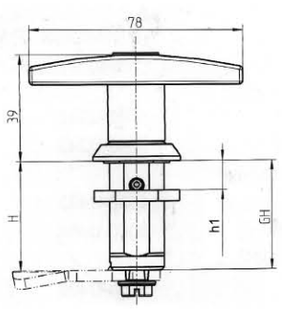

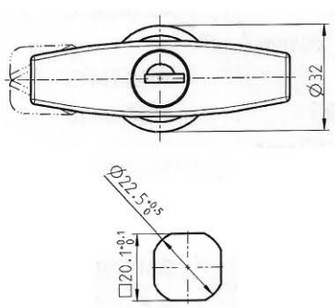

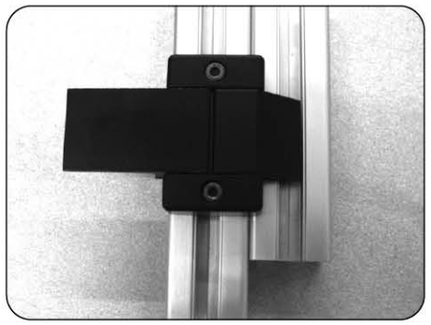

门搭扣 Door holder

用途：

门搭扣的优点强度高。可脱卸，用户可根据需要左右型，搭配出可脱卸的安装效果。

Description：

Being inserted in the profile groove It can slide back and forth and hang various tools Wire rood.etc.

材料：锌、铝合金

颜色：黑色

Material: Zn-Al Alloy

Colour: Black

订货号Order No.：

8 CA-MDK3030-8

10 CA-MDK4040-8
CA-MDK4545-10

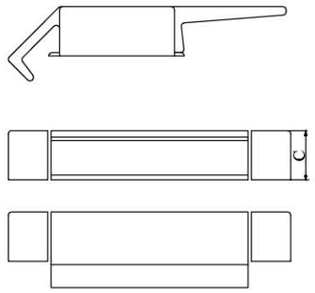

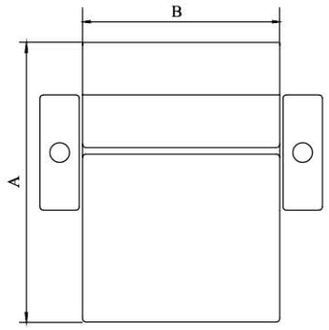

适用于 \ 参数	A	B	C
30 40系列	85	30	15
45系列	85	40	15

活动铰链 Heavy-duty Hinge

特点

铰链用于型材与型材或者型材与连接件的连接。旋转范围为180度。

Description：

Joint is a profile to profile ora profile to elements connection which can provide a 1 80 degree rotation.

材料：锌铝合金

Malerial: Zn-Al Alloy

订货号	A	B	ϕ
CA-JA30-8	30	48	8.5
CA-JA40-8	40	58	8.5
CA-JA45-10	45	65	12

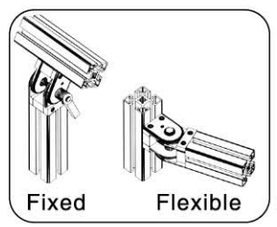

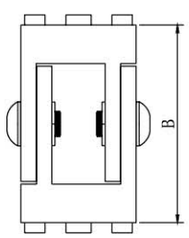

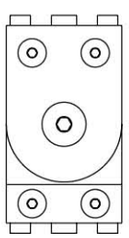

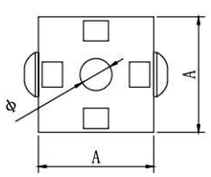

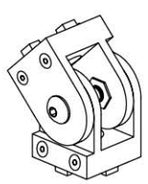

角件 Supporting Bracket

用途：
角件能使被连接的型材承受更强的力。装配点可调整，型材也无需做打孔准备。

Description：
Brackets support high strength for profile connection.The connecting spot is adjustable. No special preparation is required. Pins help to allign the brackets in the profile groove.

材料： 铝合金／锌铝合金
Material: Al-Alloy／Zn -Al Alloy

订货号 Order No.:
CA-SB2020-6
CA-SB2028-8
CA-SB3030-8
CA-SB4040-8
CA-SB4545-10

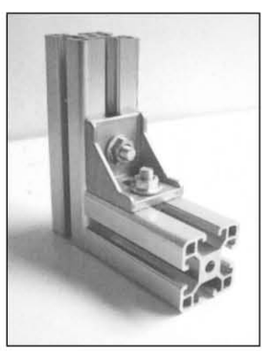

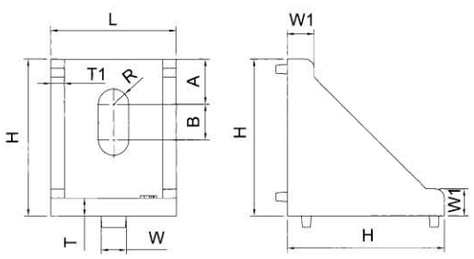

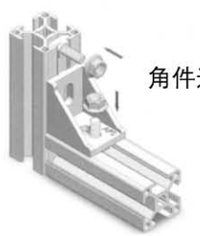

角件连接安装图

	L	H	A	B	R	连接件
CA-SB2020-6	17	20	7.5	3	3	CA-JB5x8-6/CA-SBM5-6
CA-SB2028-8	20	28	10.1	4	3	CA-JB5x8-6/CA-SBM5-6
CA-SB3030-8	28	35	12.5	9	3.5	CA-TB6x16-8/CA-FN-M6

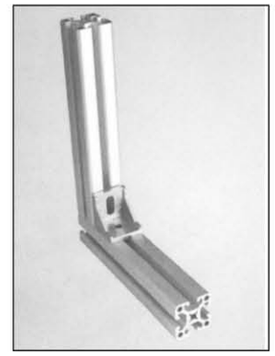

CA-SB4040-8

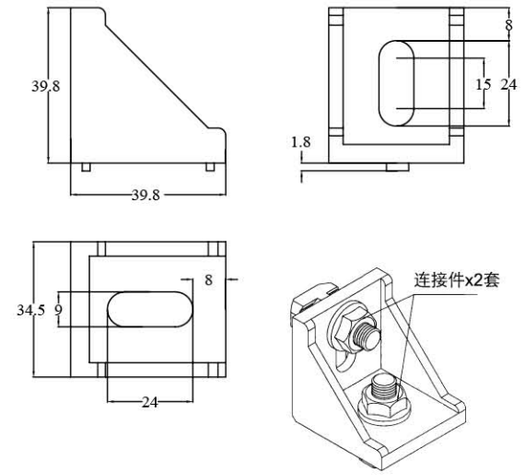

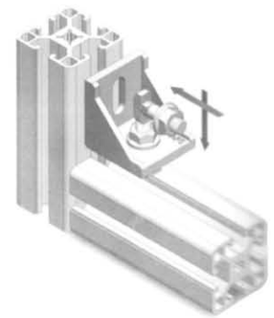

角件连接安装图

角件连接件CA-TB8x20-8/CA-FN-M8两套需另配

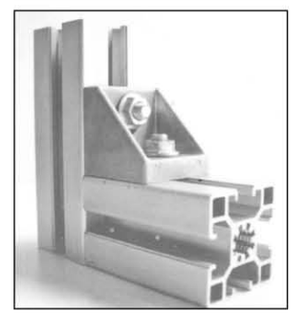

CA-SB4545-10

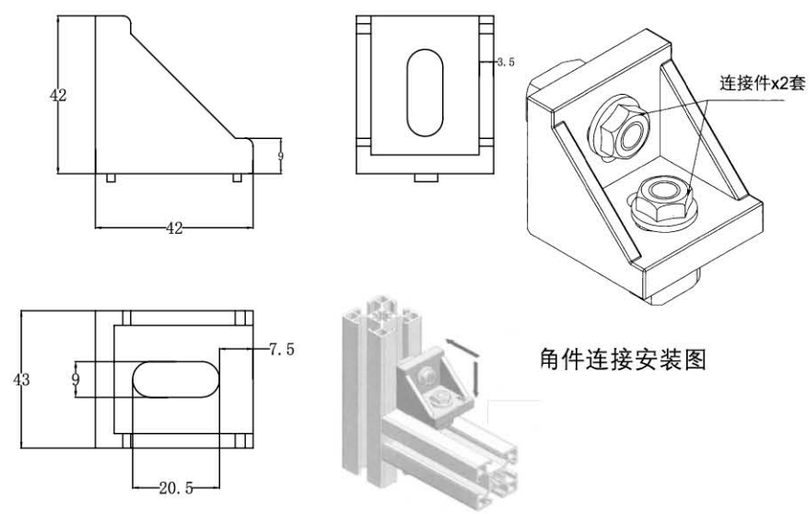

角件连接安装图

角件连接件CA-TB8x20-10/CA-FN-M8两套需另配

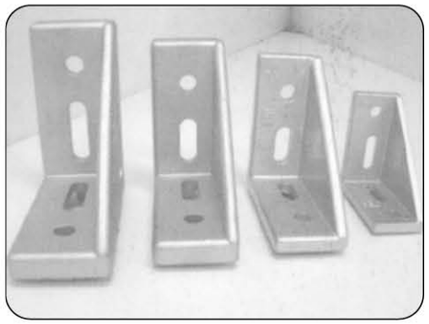

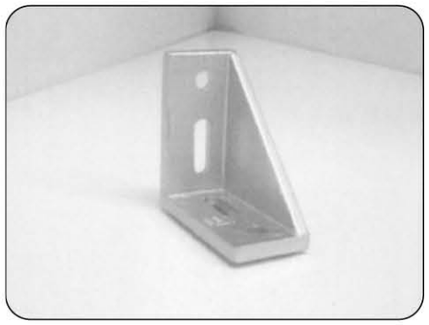

强力角件 Gussett Element

用途：
常用于受强力或振动的型材与型材连点的支撑与固定，连接用的T型螺母及法兰螺母需另配。

材料：铝合金／锌铝合金
Material: Al-Alloy／Zn -Al Alloy

订货号 Order No.:
CA-SB2858-8
CA-SB3680-8
CA-SB4288-10

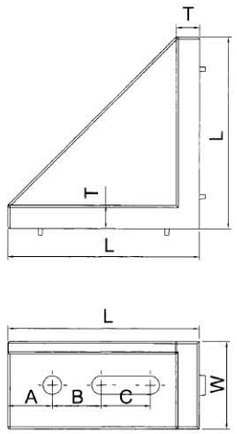

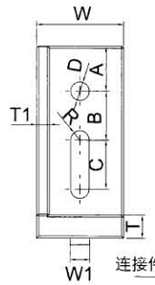

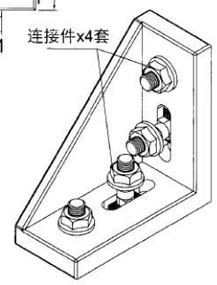

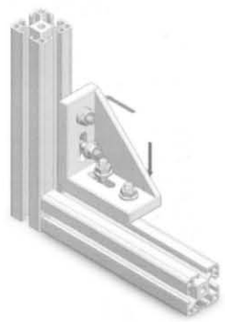

角件连接安装图

	L	W	A	B	C	D	R	连接件
CA-SB2858-8	58	28	16	15	14	Φ7	3.5	TB6x16-8/FN-M6
CA-SB3680-8	80	36	21	22	15	Φ8.5	4.3	TB8x20-8/FN-M8
CA-SB4288-10	88	42	21	22	23	Φ9	4.5	TB8x25-10/FN-M8

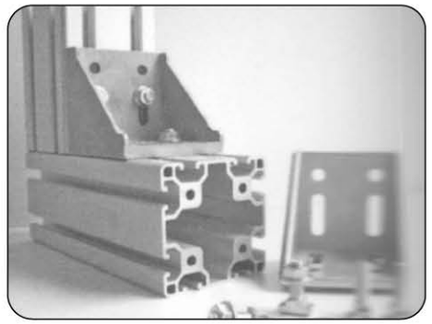

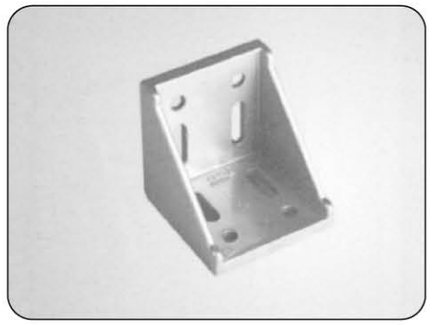

大角件 Gussett Element

用途：
常用于受强力或振动的型材与型材连点的支撑与固定，连接用的T型螺母及法兰螺母需另配。

材料：铝合金／锌铝合金
Material: Al-Alloy／Zn -Al Alloy

订货号 Order No.:
CA-SB6060-6.5A　CA-SB8080-8
CA-SB6060-8　CA-SB9090-10

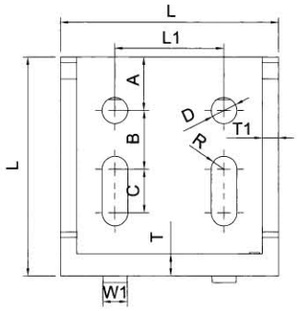

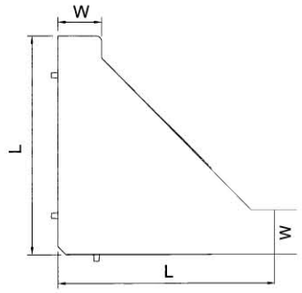

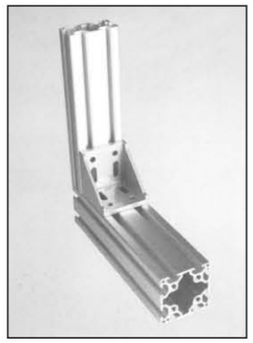

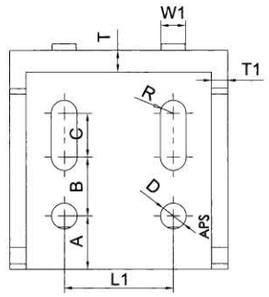

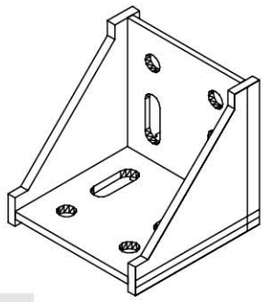

	L	L1	A	B	C	D	R	连接件
CA-SB6060-6.5A	59	30	14	15	11	Φ6.5	3.25	TB6x16-8/FN-M6
CA-SB6060-8	59	30	14	14	14	Φ 9	4.5	TB6x16-8/FN-M6
CA-SB8080-8	77.5	40	16	22	16	Φ 10	5	TB8x20-8/FN-M8

CA-SB9090-10

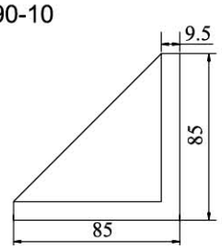

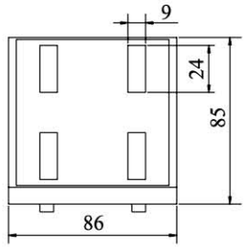

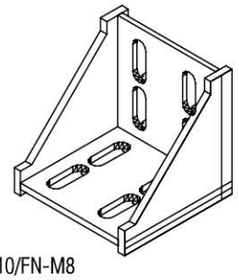

连接件 TTB8x25-10/FN-M8

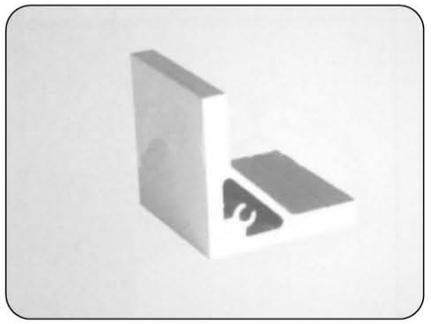

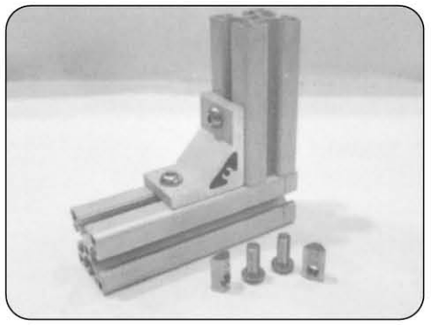

90°型材角件 90°Profile Bracket

用途：
常用于型材与型材直角连接，起强力支撑作用，材质为挤压铝型材，L的长度任意性强，最长可达6米，并在侧面有攻丝位置，可用于安装封板。

材料：铝合金／锌铝合金
Material: Al-Alloy／Zn -Al Alloy

订货号 Order No.:

CA-L5050-30	CA-L5050-60
CA-L5050-40	CA-L8585-80
CA-L5050-45	CA-L8585-90
CA-L5050-50	CA-L8585-100

	L	D	M
CA-L5050-30	28	Φ8.5	M8
CA-L5050-40	38	Φ8.5	M8
CA-L5050-45	43	Φ8.5	M8
CA-L5050-50	48	Φ8.5	M8
CA-L5050-60	58	Φ8.5	M8
CA-L8585-80	78	Φ8.5	M8
CA-L8585-90	88	Φ8.5	M8
CA-L8585-100	98	Φ8.5	M8

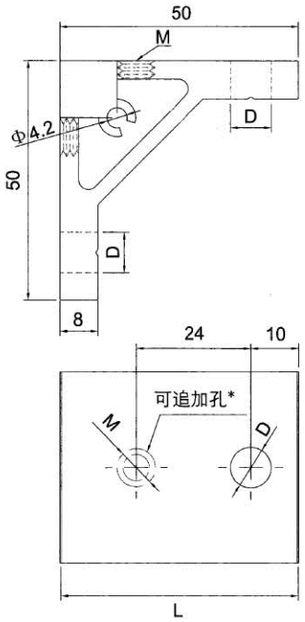

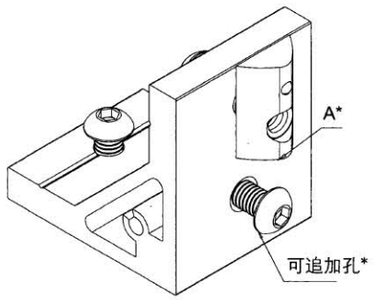

可选择弹性螺母块和T型螺母块
可根据客户要求再加工时制作

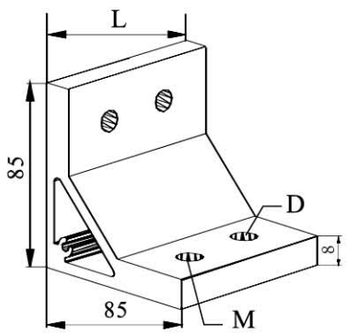

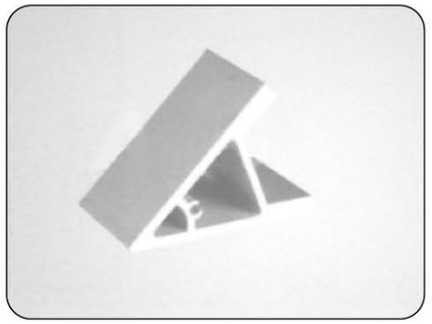

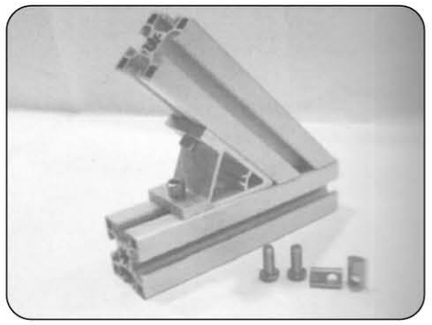

45°型材角件 45°Profile Bracket

用途：
常用于型材与型材45度斜角连接，起支撑作用，材质为挤压铝型材，L的长度任意性强，最长可达6米，并在侧面有攻丝位置，可用于安装封板。

材料：铝合金
Material: Al-Alloy

订货号 Order No.:
CA-L8080-30
CA-L8080-40
CA-L8080-45
CA-L8080-50

	L	D	M
CA-L8080-30	28	Φ8.5	M8
CA-L8080-40	38	Φ8.5	M8
CA-L8080-45	43	Φ8.5	M8
CA-L8080-50	48	Φ8.5	M8

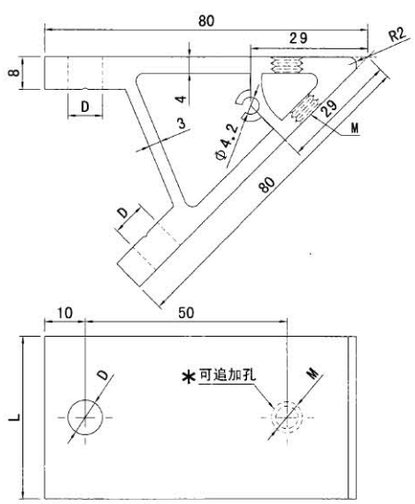

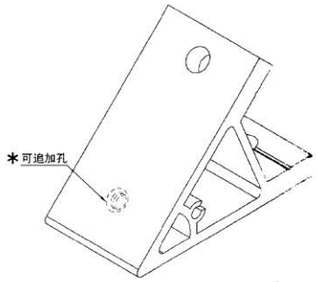

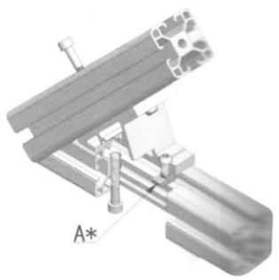

A可根据客户需求自行选择连接件
可根据客户要求再加工时制作

角件连接安装图

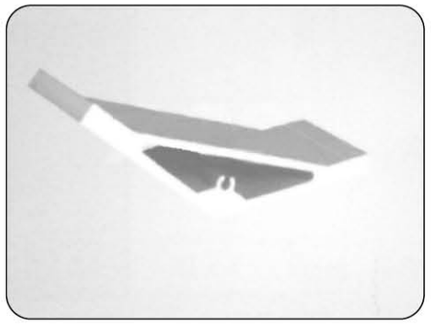

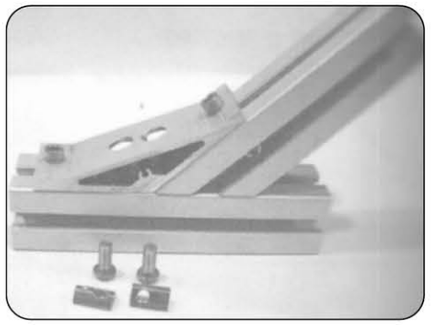

135°型材角件 135°Profile Bracket

用途：
常用于型材与型材135度斜角连接，起支撑作用，材质为挤压铝型材，L的长度任意性强，最长可达6米，并在侧面有攻丝位置，可用于安装封板。

材料：铝合金
Material: Al-Alloy

订货号 Order No.:
CA-L7070-30
CA-L7070-40
CA-L7070-45
CA-L7070-50

	L	D	D1
CA-L7070-30	28	Φ8.5	Φ10
CA-L7070-40	38	Φ8.5	Φ10
CA-L7070-45	43	Φ8.5	Φ14
CA-L7070-50	48	Φ8.5	Φ14

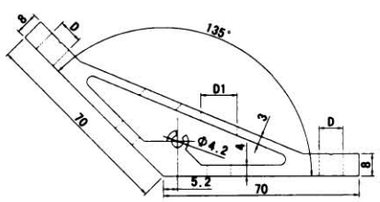

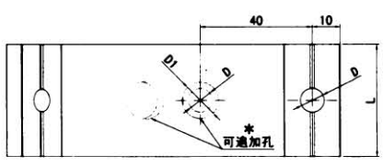

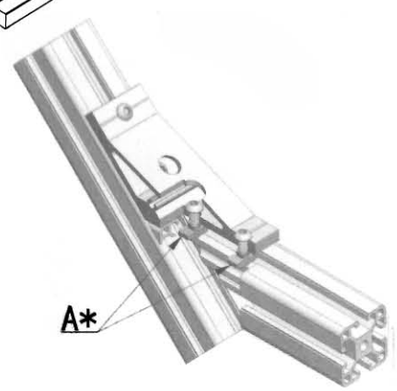

A可根据客户需求自行选择连接件
可根据客户要求再加工时制作

角件连接安装图

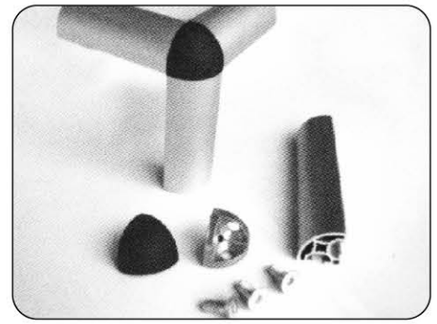

角连接 Corner bracket

特点
角连接能将两段或三段圆弧型型材连接在一起。型材端面的中心孔用于连接。
Description :
Corner brackets are used to connect two or three profile ends together. The core hole of the profile is used for the connection.

材料:锌铝合金
Malerial: Zn-Al Alloy

订货号 Order No.:
6 CA-CB2020-6
8 CA-CB3030-8
CA-CB4040-8
10 CA-CB4545-10

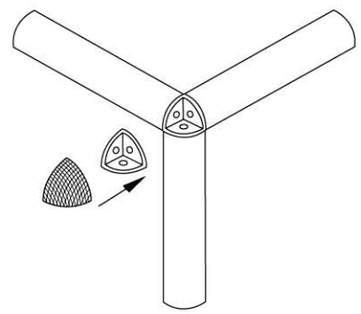

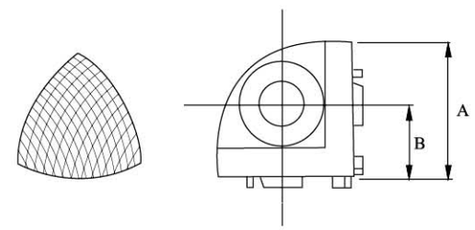

型材	A	B
20	18	10
30	28	15
40	38	20
45	42	22.5

过渡铝板 End Connector

用途：
端面连接板主要用于矩形和大尺寸多子L方形型材在与蹄脚及脚轮等配件，边接时起过渡作用。
Description :
Suitable for the cnnection of profile and hoof feel or other accessories be use for transition.

材料：铝合金
Material: Al- Alloy

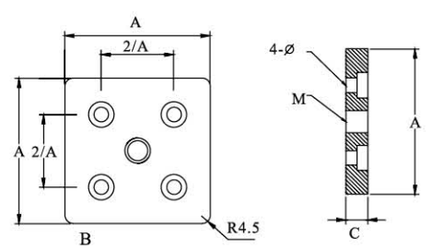

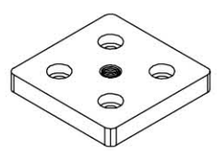

订货号	A	B	C	Φ
CA-EC6060-M12	60	60	12	12
CA-EC8080-M12	80	80	12	12
CA-EC9090-M16	90	90	16	16
CA-EC100100-M20	100	100	20	20

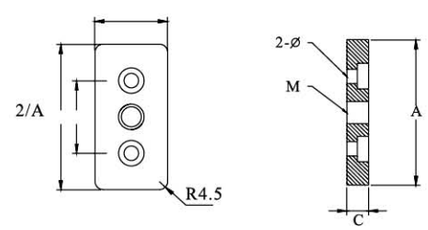

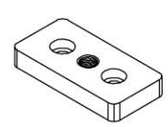

订货号	A	B	C	Φ
CA-EC3060-M10	30	60	12	9
CA-EC4080-M12	40	80	12	9
CA-EC4590-M12	45	90	14	13
CA-EC50100-M16	50	100	16	13

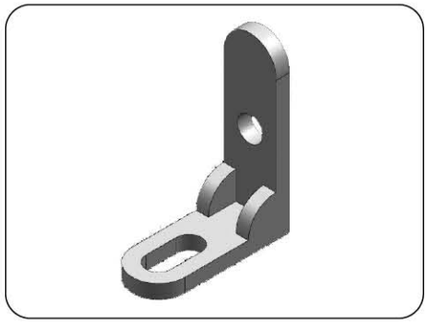

悬挂角链接 Suspension Corner bracket

用途：保护网型材和立柱型材的专用连接件，组成保护网。

材料：锌合金
Malerial: Kirsite

订货号：
Order No.: CA-CA

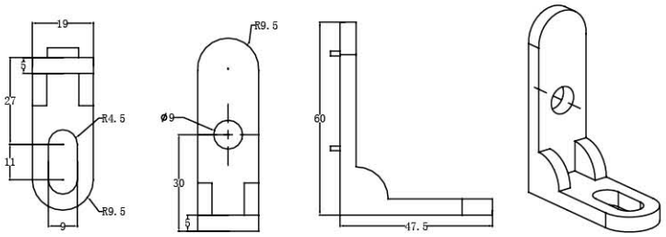

合页 Hinge

特点
合页用来连接型材与板，型材与型材。
Description :
Hinges are designed to connect access panels to profiles, profiles to profiles.

材料：增强尼龙
颜色：黑色
Malerial: Nylon
Color: Black

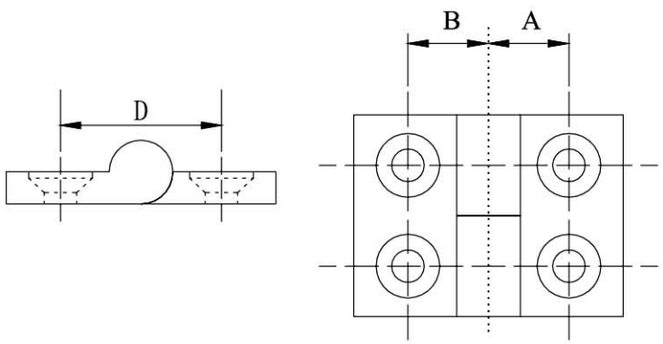

双孔

订货号	A	B
CA-H2020	10	10
CA-H3030	15	15
CA-H4040	20	20
CA-H4030	15	20
CA-H4530	15	22.5
CA-H4545	22.5	22.5

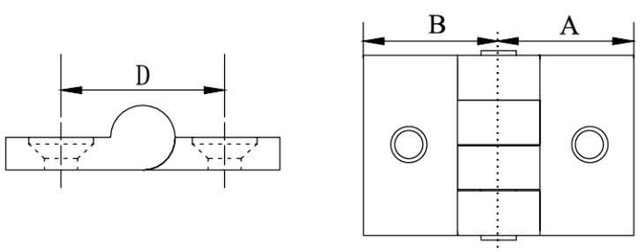

单孔

订货号CA-H3030	A	B
CA-H3030S	15	15
CA-H4040L(左)	20	20
CA-H4040R(右)	20	20
CA-H4545S	22.5	22.5

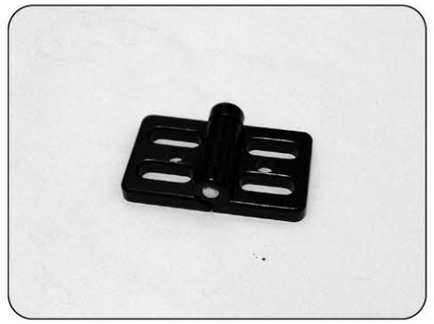

可调节合页 Uinversal Hinge

用途：
可调节合页的优点强度高。
适用于40或40以上型材，方便灵活.

材料：锌、铝合金
Material: Zn-Al Alloy

颜色：黑色或银白
Colour: Black or White

订货号
Order No. :
CA-UH（可调合页）

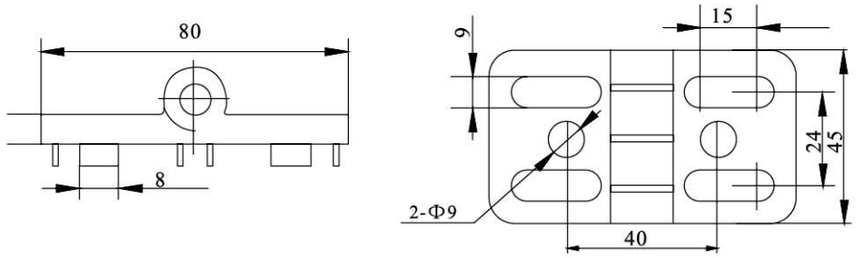

金属合页 Hingof Metal

材料：金属
Material:Metal

颜色：黑色
Colour:Black

订货号 Order No.	A	B
CA-MH2525	12.5	12.5
CA-MH3030	15	15
CA-MH4040	20	20
CA-MH4545	22.5	22.5
CA-MH3040	15	20
CA-MH3045	15	22.5

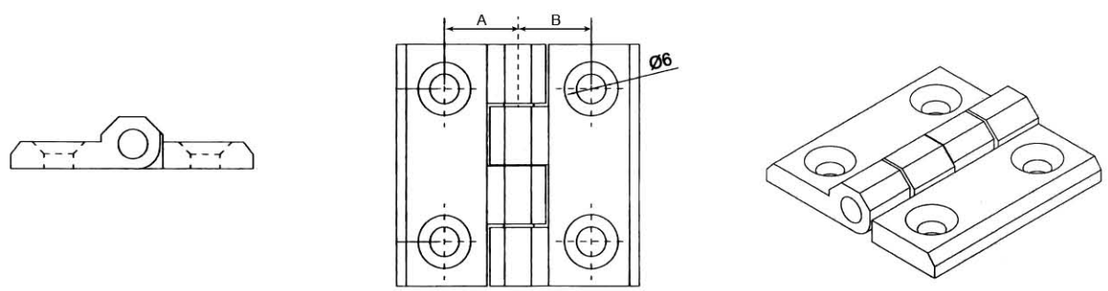

单边合页型材 Single sided hinge profile

- 各种设计形式的单边合页
  Single sided hinges in various design forms
- 可以采用连续的合页条
  Continuous hinge strips can be used
- 量身定制的合页与适当的销配套使用
  Tailored hinges and appropriate sales matching use
- 此合页受力均匀，极大的减小大重量门框的晃动问题
  This hinge is uniformly stressed, greatly reducing the shaking problem of heavy door frames
- 长度 Length：3000mm

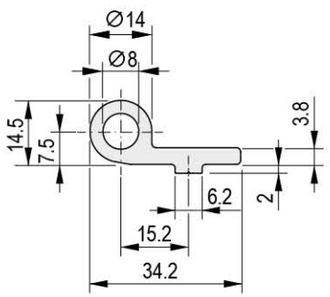

订货号 Order No： CA-6-MH

材质:铝合金
Material:Al-Alloy

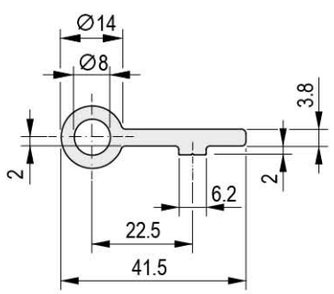

订货号 Order No： CA-10-MH

材质:铝合金
Material:Al-Alloy

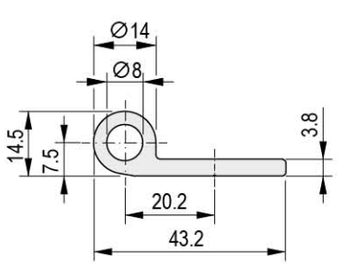

订货号 Order No： CA-8-MH

材质:铝合金
Material:Al-Alloy

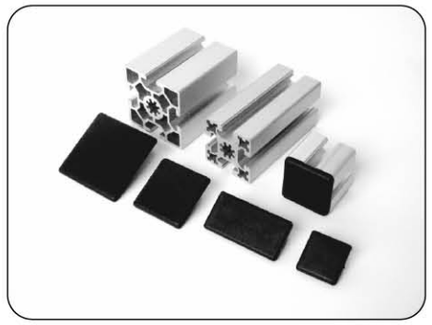

盖板 End Cap

特点
型材端盖能简单地安装在型材的端面上。使型材更美观、更安全。
Description :
The caps can easily be attached to the end of the profile bar. This improves the optical design and prevents inju ries.

材料:增强尼龙
颜色:黑色
Malerial: Nylon
Color: Black

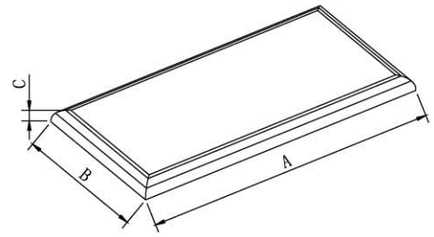

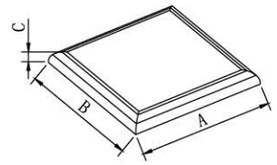

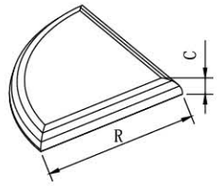

订货号 Order No.	尺寸 Size
CA-EC16x40-8	16x40x4
CA-EC20x20-6	20x20x4
CA-EC30x30-8	30x30x4
CA-EC40x40-8	40x40x4
CA-EC40x80-8	40x80x4
CA-EC80x80-8	80x80x4
CA-EC45x45-10	45x45x4

订货号 Order No.	尺寸 Size
CA-EC45x60-10	45x60x4
CA-EC45x90-10	45x90x4
CA-EC60x60-10	60x60x4
CA-EC90x90-10	90x90x4
CA-EC2020CR-6	20x20xR20
CA-EC30x30CR-8	30x30xR30x

订货号 Order No.	尺寸 Size
CA-EC40x40CR-8	40x40xR30x4用于弧形型材
CA-EC45x45CR-10	45x45xR30x4
CA-EC20x40-6	20x40x4
CA-EC30x60-8	30x60x4
CA-EC60x60-8	60x60x4
CA-EC50x50-8	50x50x4
CA-EC-CP4040	适用于线槽CP-4040
CA-EC-CP4080	适用于线槽CP-4080
CA-EC-CP8080	适用于线槽CP-8080

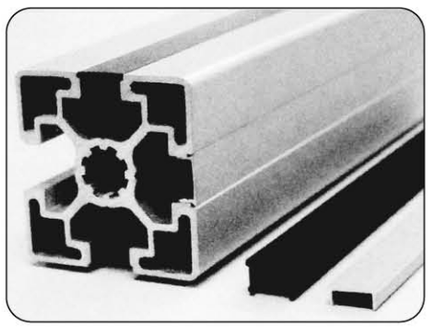

平封槽条 Cover Strip

用途
平封槽条可将型材表面的槽坑盖住，起到装饰作用，也可保护型材表面的整洁。
Description
Cover strips can cover the slots onthe profile su rface with effe ct of decorate and good-looking.

材料：PVC
Material: PVC
颜色：灰白色、黑色、蓝色、黄色
Colour：gray and white, black, blue,yellow

订货号 Order No.:
- CA-CS-6
- CA-CS-8-30
  CA-CS-8-40
- CA-CS-10

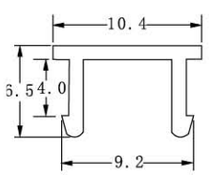

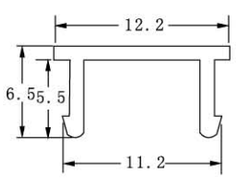

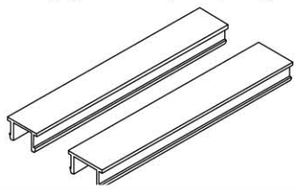

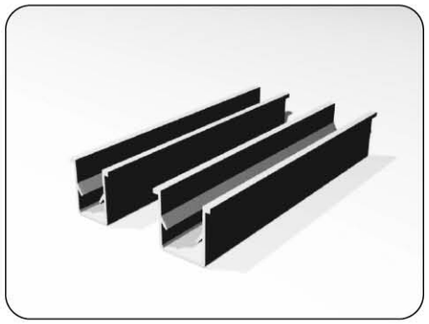

U型槽条 Cover Strip

用途
U型槽条可放入型材槽坑内后，可将有机玻璃等板材插入，起到缓冲、保护和密封作用。
Description
Being put in the profile groove, it can inserthe plexiglass sheets with the effect of buffering. Safe and tightening

材料：PVC
Material: PVC
颜色：黑色
Colour：black,

订货号 Order No.:
CA-UP-8
CA-UP-10

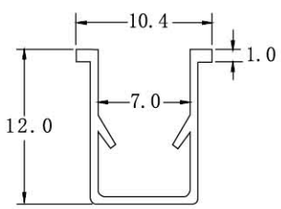

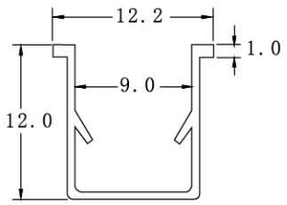

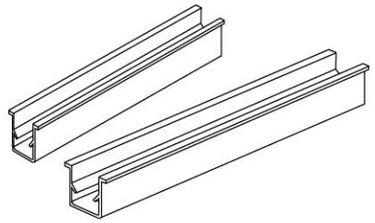

蹄脚 Articula Foot

用途：
件，具有支撑、防震等作用。螺杆可调节度。
Description：
The feet are the fittings of stands and equipment of va rious alu minium profiles with a effect of supporting and anticor-rosive.

材料：
蹄脚座—加强尼龙
防震橡胶垫—硬质橡胶
螺纹杆—不锈钢或电镀钢
Material:
Basement-Nylon
Autivibration version-Rubber
Threaded Rod- 304ss or Nickel plated stee

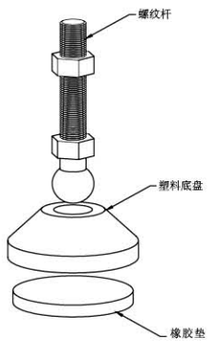

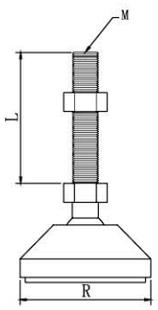

订货号 Order No.	尺寸 Size	订货号 Order No.	尺寸 Size
CA-FT6x50-40R	6x50x40	CA-FTIOxI00-50R	10x100x50
CA-FT8x50-40R	8x50x40	CA-FTIOxI00-60R	10x100x60
CA-FT8x50-50R	8x50x50	CA-FTIOxI00-80R	10x100x80
CA-FT8x50-60R	8x50x60	CA-FT12x50-50R	12x50x50
CA-FT8x50-80R	8x50x80	CA-FT12x50-60R	12x50x60
CA-FT8x80-40R	8x80x40	CA-FT12x50-80R	12x50x80
CA-FT8x80-50R	8x80x50	CA-FT12xI00-80R	12x100x80
CA-FT8x80-60R	8x80x60	CA-FT16x50-60R	16x50x60
CA-FT8x80-80R	8x80x80	CA-FT16xI00-80R	16x100x80
CA-FT10x50-50R	10x50x50	CA-FT16xIOO-100R	16xIOOxI00
CA-FT10x50-60R	10x50x60		

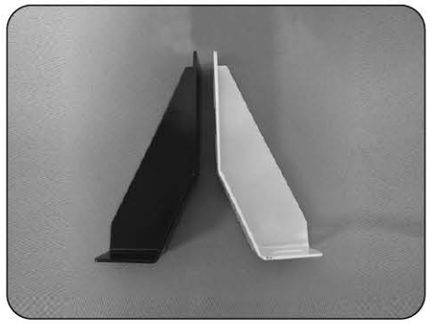

地脚角件 Foundation Bracket

特点
用于型材支架的地脚支撑，根据型材尺寸选定大小，连接用的螺栓及螺母块以及膨胀螺栓需另配。
Description：
Suita ble for the connection 20f the floor with profiles. Nuts andbolts will be prepared accordingly.

材料：碳钢，喷漆黑色白色/银色
Malerial: Black Heat Treated sheet stee

订货号 Order No.:
CA-FB90210

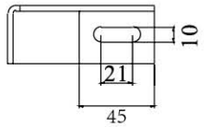

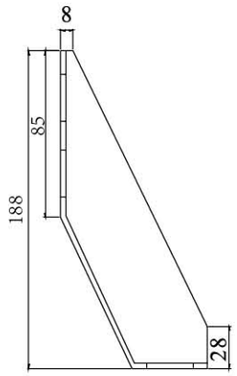

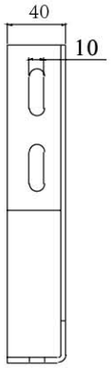

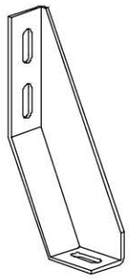

订货号 Order No.:
CA-FB50100

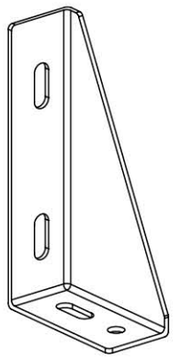

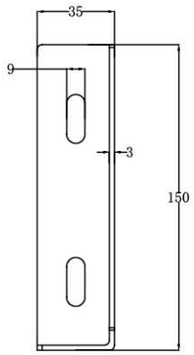

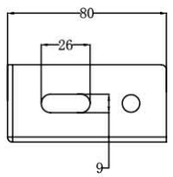

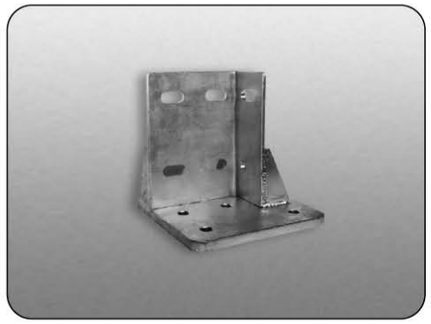

地角组件 Foundatron Bracket Connection set

用途
防护栏立柱固定用，适用于4080、4590、8080、9090型材
Description :
It fixed column of protective Barrier use in 4080/4590/8080/9090 Al-proifile

材料:镀锌钢板
Malerial:Galvanized sheet stee

订货号 Order No.:
CA-FB120130

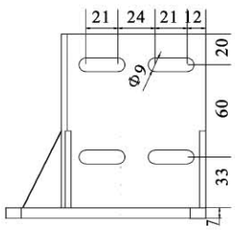

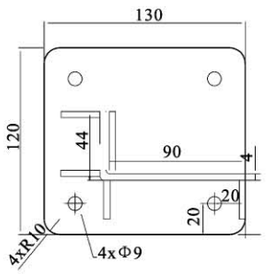

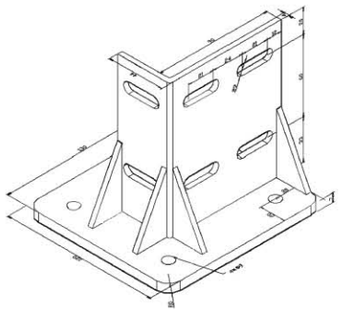

4545地脚脚件 4545Anchor pin component

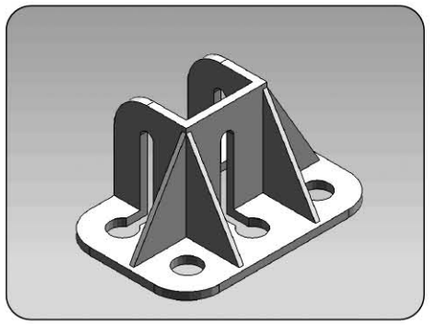

材料：铝 GD，粉末涂层，灰色
应用：适用于尺寸45x45型材
将防护配件，告示板和架子固定在地面。
作为墙板的连接件，可以两端同时使用。

装配：
将带弹片的方型螺母插入型材沟槽，预先装上螺丝。
使用高性能膨胀螺钉或通用销用交角螺丝将地脚固定在地面或墙上。拧紧紧固螺丝。

订货号 Order No.:
GD-45

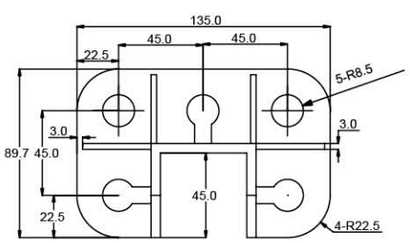

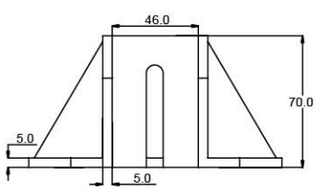

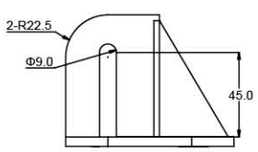

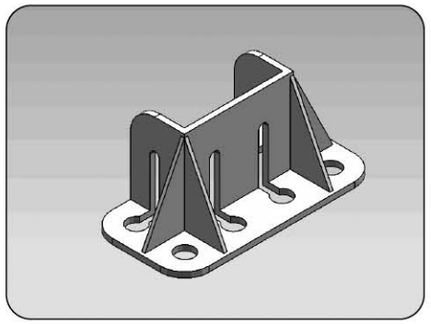

4590地脚脚件 4590Anchor pin component

材料：铝 GD，粉末涂层，灰色
应用：适用于尺寸45x90型材
将防护配件，告示板和架子固定在地面。
作为墙板的连接件，可以两端同时使用。

装配：
将带弹片的方型螺母插入型材沟槽，预先装上螺丝。
使用高性能膨胀螺钉或通用销用交角螺丝将地脚固定在地面或墙上。拧紧紧固螺丝。

订货号 Order No.:
GD-90

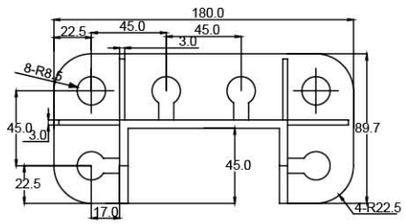

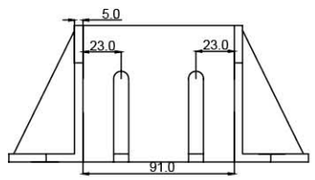

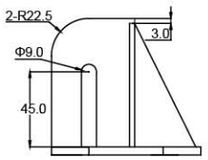

线束固定座 Cable Holder

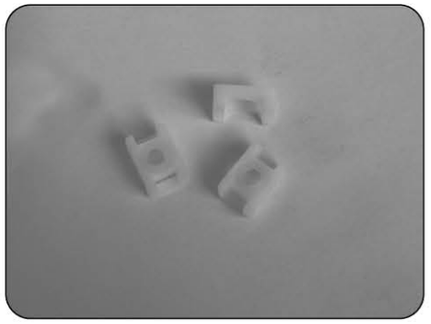

用途
用于固定束式气管

订货号 Order No.:
CA-CH

材料：PA
Material: PA

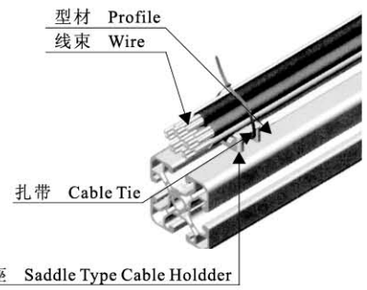

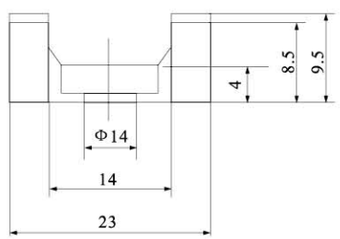

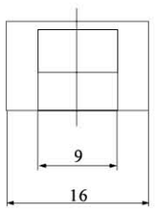

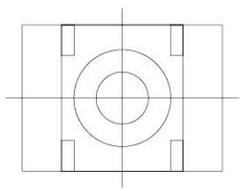

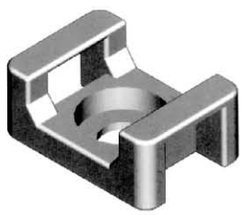

把手 Handle

用途：
将把手安装在型材上，便于开启与提携。连接螺栓与T形螺母块需另配。
Description :
Being installed in the profile for opening or lifting conveniently. The bolts and T-nuts will be prepared accordingly.

材料：铝合金、尼龙
Material: Al-Alloy, Nylon

订货号Order No. :
CA-HD19
CA-HD26
CA-HD28

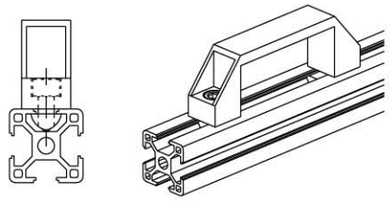

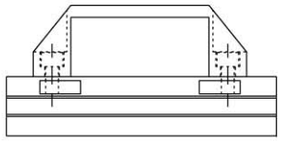

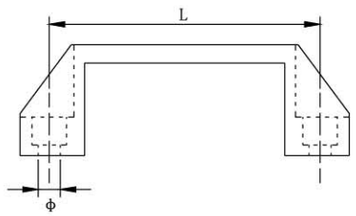

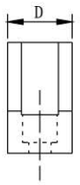

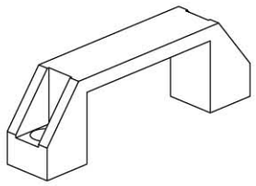

尺寸
Dimensions (Lx DxΦ)
90x19x6.5
120x26x8.5
180x28x9

角度调节板 Swivel Fastening Plate

订货号 Order No.:
CA-SFPM6x30 (D=Φ6)
CA-SFPM8x40 (D=Φ8)

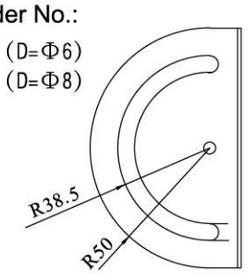

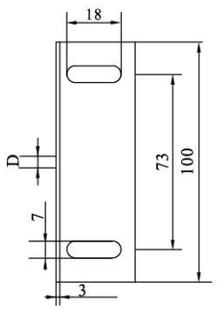

可调节把手 Clamping Lever

订货号 Order No.:
M6xL(L=20;25: 30;40: 50)可选
M8xL(L=20: 25; 30;40; 50)可选

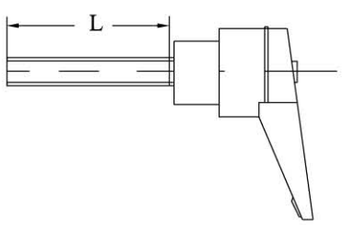

皆易工业组装系统 J.E. Assembly Technology
工业铝型材配件 Accessories

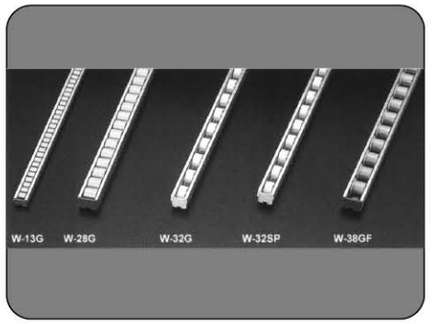

流利条 Flow Rack

用途
主要用于输送、仓储系统配套产品，滚动性好、成本低。
Description :
It fixed column of protective Barrier use in 4080/4590/8080/9090 Al-proifile

颜色:黄色、黑色（防静电）
Malerial:Galvanized sheet stee

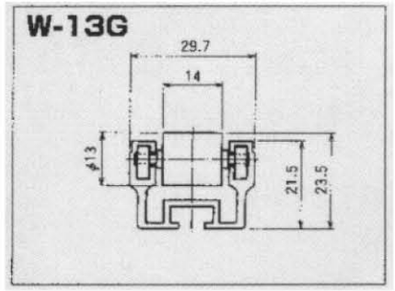

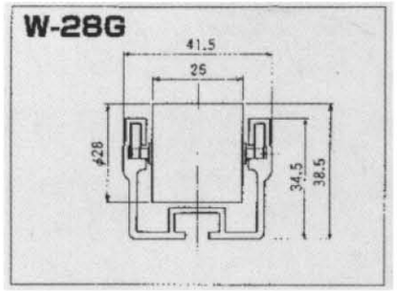

订货号 Order No.:
W-13G
W32G
W-38GF
W28G
W32SP

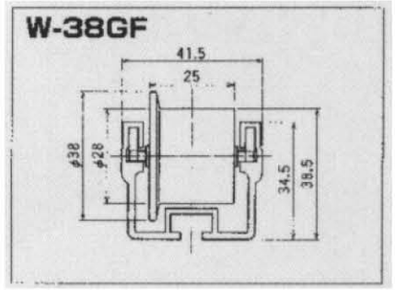

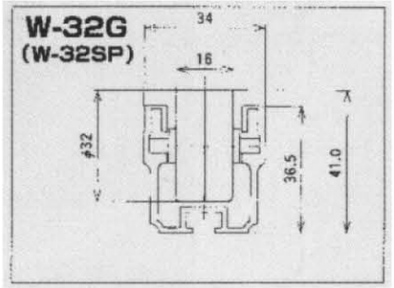

型号	滚轮尺寸 外径×幅宽×轴径×違宽	轴	支架形状 h×W1	机高 H	机长 L	滚轮间距 P
W-13G	13×14×2.5×17	Φ2.5×26.5L	21.5×29.7	23.5	1,000-2,000	15
W-28G	28×25×3×27	Φ3×36.5L	34.5×41.5	38.5	1,000-3,000	30.45
W-32G	32×16×4×20	Φ4×30.8L	36.5×34	41	1,000-3,000	50.75.100
W-32SP	32×16×4×20	Φ4×30.8L	36.5×34	41	1,000-3,000	50.75.100
W-38GF	38/28×25×3×27.5	Φ3×36.5L	34.5×41.5	43.5	1,000-3,000	45

保护栏

尺寸：4x40x40cm
颜色：黑色（焊接网）
　　黄色（编织网）
作用：用来做车间里的围栏，美观大方

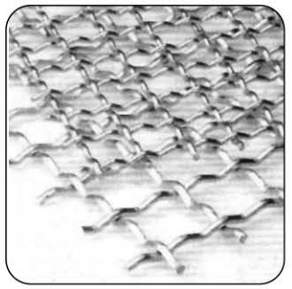

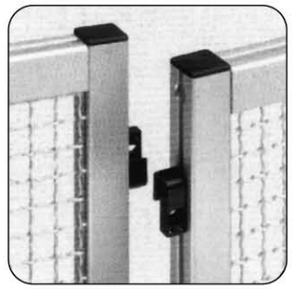

机械防护系统是为了满足客户需求而设计的独立系统。广泛应用于汽车制造生产线、机器、设备的外围防护，及各种流水线的外围防护当中。

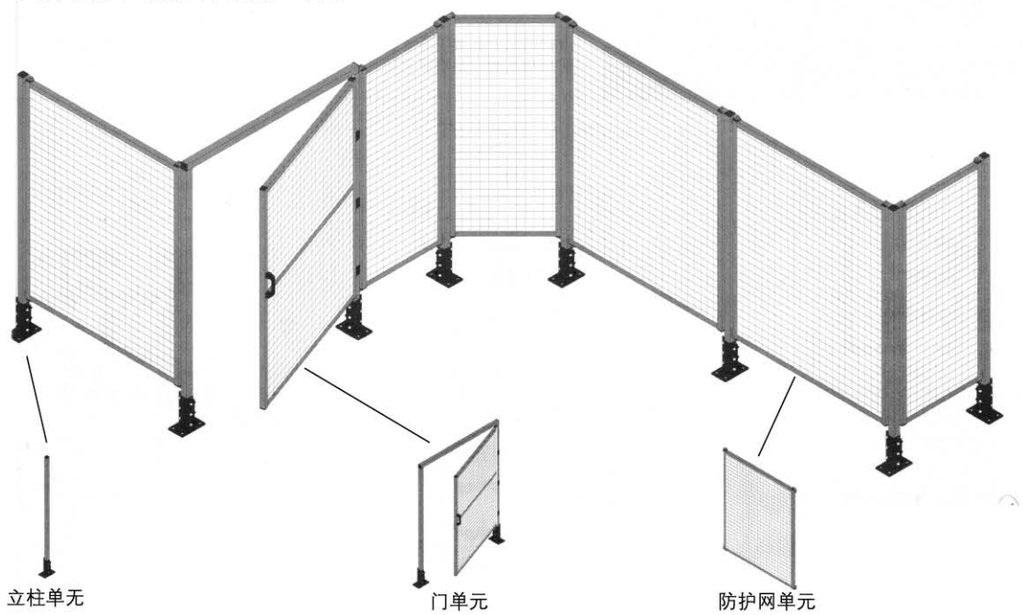

机械防护系统，在满足客户对防护安全性、实用性及外观等要求外，更实现了系统的模块化，易于组装拆卸，能够实现在生产流水线的有限场地空间内快速作业，也便于日后的维修维护及更换等操作。

注：选用标准单元会节省生产时间和成本。我们建议，在可能的情况下，请尽量选用标准尺寸单元。

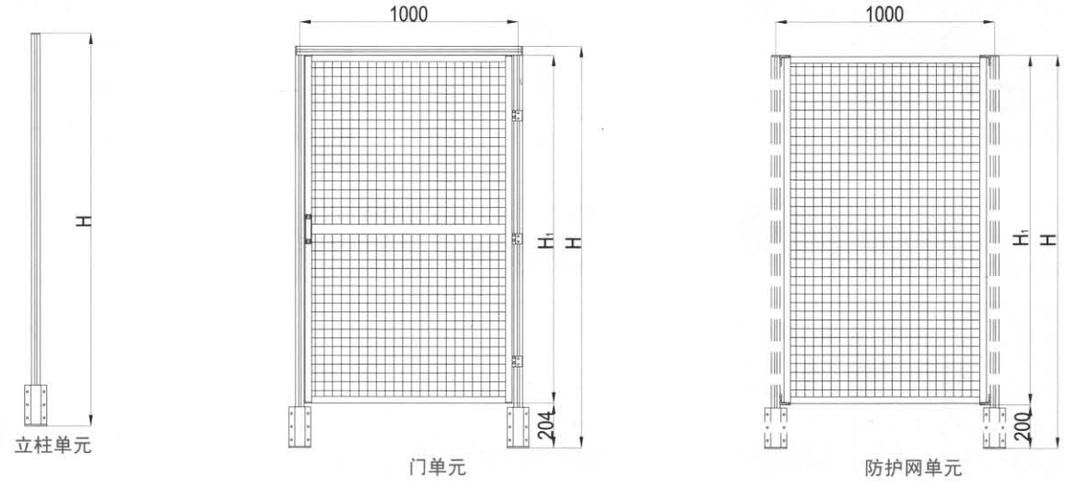

产品描述	H1	H	订货号
1800立柱单元（4040立柱型材）		1800	1800-40
1800立柱单元（4545立柱型材）		1800	1800-45
2000立柱单元（4040立柱型材）		2000	2000-40
2000立柱单元（4545立柱型材）		2000	2000-45
1800防护门单元（30系列插网型材）	1595	1840	1000x1840-30
1800防护门单元（40系列插网型材）	1595	1840	1000x1840-40
2000防护门单元（30系列插网型材）	1795	2040	1000x2040-30
2000防护门单元（40系列插网型材）	1795	2040	1000x2040-40
1800防护网单元（30系列插网型材）	1600	1800	1000x1800-30
1800防护网单元（40系列插网型材）	1600	1800	1000x1800-40
2000防护网单元（30系列插网型材）	1800	2000	1000x2000-30
2000防护网单元（40系列插网型材）	1800	2000	1000x2000-40

注：标准防护网单元不包括立柱型材及隔断支脚。
　　防护型材的连接方式根据具体情况而定，详情请来电咨询！

第三代铝合金精益管接头

部份产品参数

外直接头

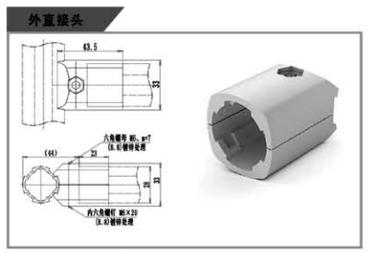

90° 外接头

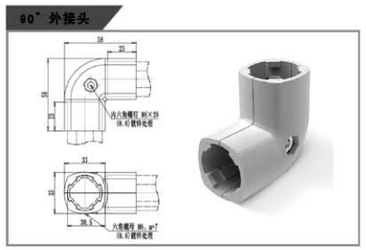

外抱T型接头

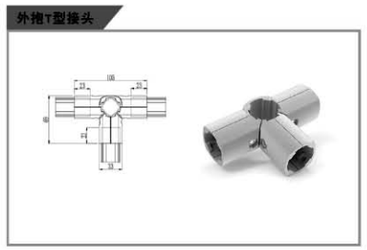

45° 外接头

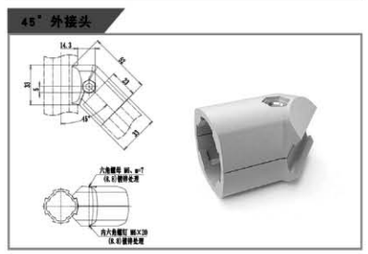

135° 外接头

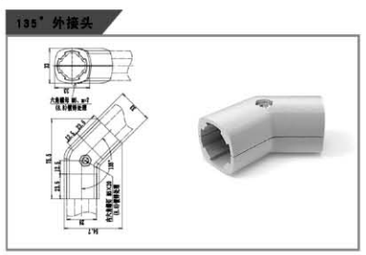

外抱直接头

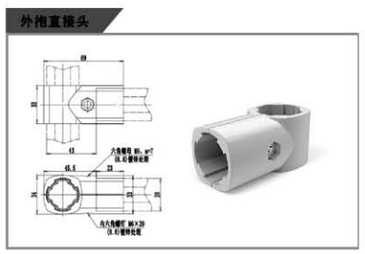

外抱十字直接头

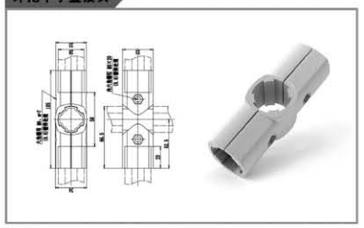

外抱90° 接头

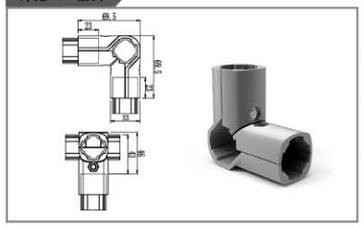

平行固定接头

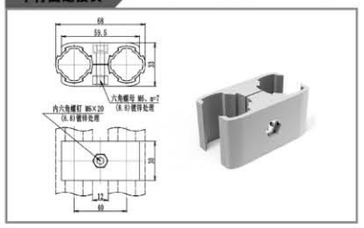

双管外直接头

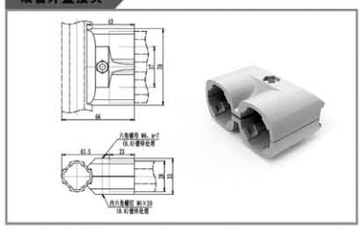

平行接头

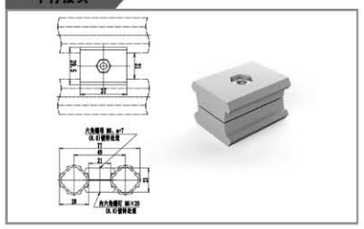

平行加长接头

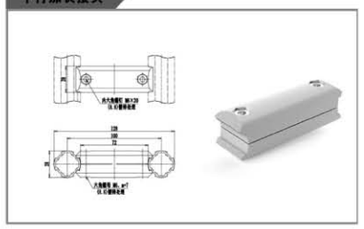

平行接头A

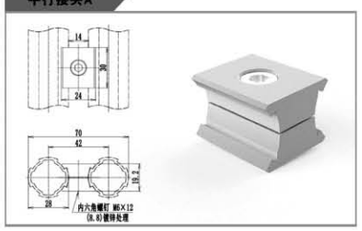

平行接头B

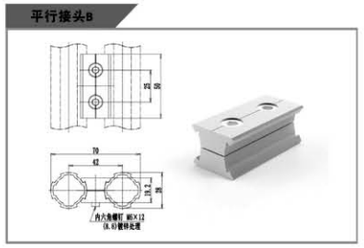

90° 交叉接头

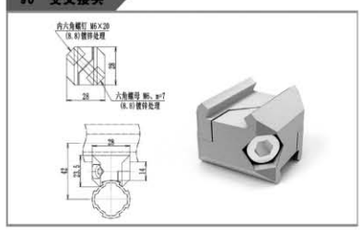

45° 加强接头

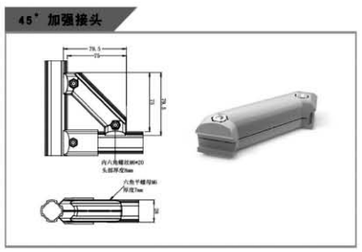

90° 直角固定接头

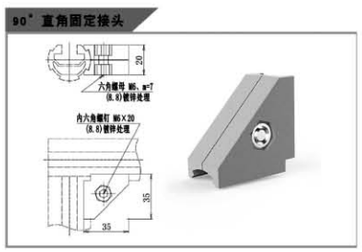

90° 活动外接头

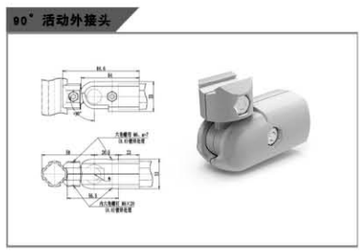

180° 外接旋转接头

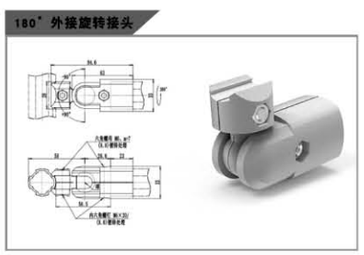

180° 内接旋转接头

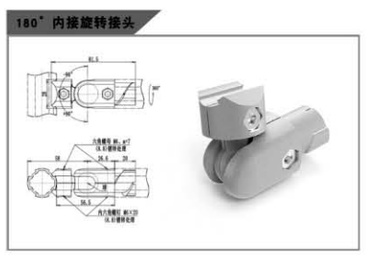

更多产品详情，请至电咨询。

皆易工业组装系统 J.E. Assembly Technology
工业铝型材配件 Accessories

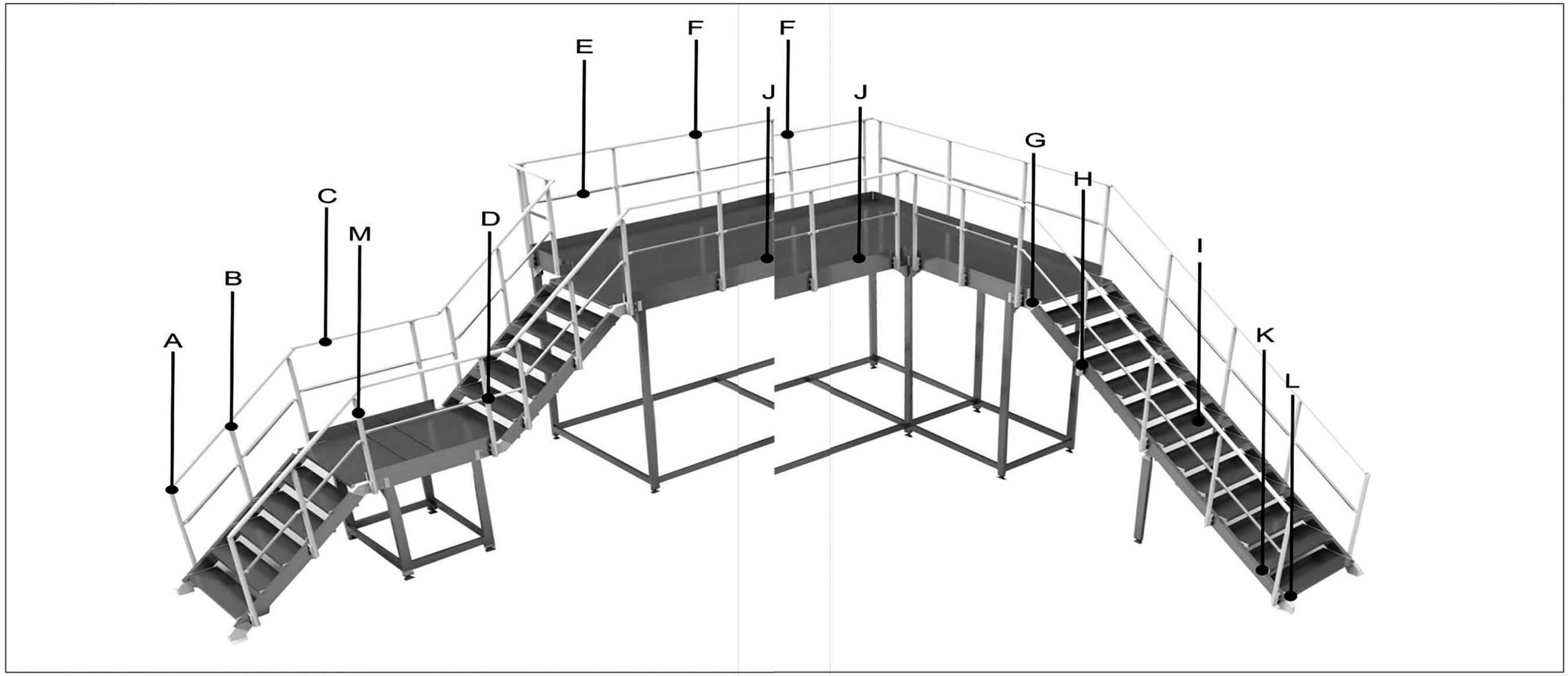

A.D40圆管接头

用于扶手立柱间的角度连接。

B.D30-40异形转接头

用于∅30圆管与∅40圆管之间的角度转换。

C.D40一开口圆管

用于扶手及护栏支柱。

D.D30圆管接头

用于连接扶手D30圆管。

E.D30 圆管

用于护栏第二层隔断横梁。

F.立柱支撑件

用于在扶手D40圆管和护栏支柱D40圆管之间建立直角连接。

G.45° 踏步角连接件

用于踏步与平台连接。

H.立柱底座

用于扶手及护栏的固定。

I.240踏步型材

用于搭建踏步及平台系统。

J.踏步踢脚板

用于平台边缘防止物品掉落伤人。

K.框架型材

用于踏步梯级及平台支撑。

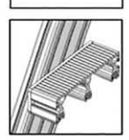

L.踏步端片

用于踏步型材与框架型材间的连接。

M.两开口圆管

用于做扶手及护栏立柱。

踏步型材：


40160踏步型材


40240踏步型材


IAP-8-40120


IAP-8-40160


40-120对接型材


踏步踢脚板


40160踏步端片


40240踏步端片


45° 踏步角连接件

圆管扶手系列：


D40一开口圆管


D40两开口圆管


D30圆管


D40圆管接头


D30-40异形接头


30圆管转接头


立柱支撑件


立柱底座

板夹块：

工业踏台系统

铝型材踏步常用于机床上下扶梯及设备的跨线桥，也可用于维修平台、扶手围栏等，该系统主要由框架、踏步、扶手围栏等组成，该系统组装快捷，维修方便，美观耐用。

踏步平台安全要求

踏步高度H ≤3000mm。

踏步深度t≥80mm，标准宽度t=160mm/240mm。

在同一梯段内，踏板高度h应保持一致，h≤250mm。

踏步宽度600≤W≤1200mm，推荐宽度W=800mm。

踏步角度a，标准角度分别为30°，45°，60°。

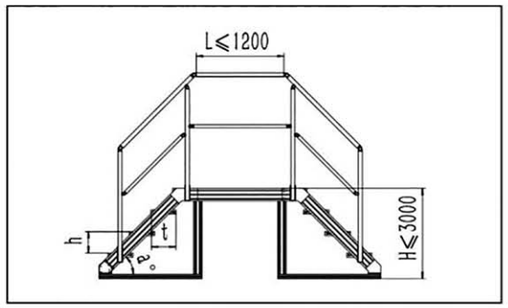

护栏的安全要求

踏步至少一侧需要布置扶手，如踏步宽度超过1200mm则两侧均需布置扶手；

踏步高度推荐220mm；

建议1200mm宽的平台根据设计结构总负载应控制在0-1.8T范围，最大不可超过2T；

建议1200mm宽单个踏步负载不可超过150KG；

扶手、护栏两个立柱之间最大间距不可超过1500mm；

扶手、护栏总高度H≥1100，第一层横梁高度h≤500mm；第二层横梁高度h1≤ 500mm。

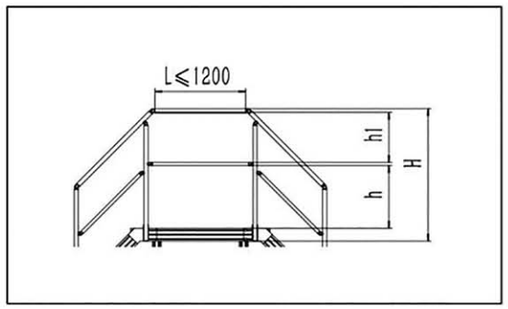

踏步型材

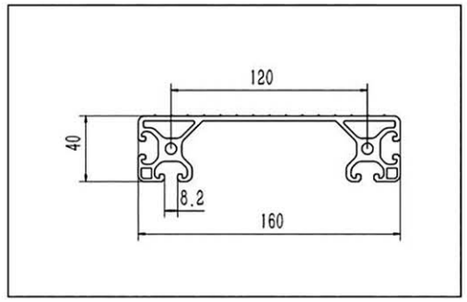

产品描述	惯性矩 Lx(cm^4)	惯性矩 Ly(cm^4)	弯矩 Lx(cm^3)	弯矩 Ly(cm^3)	重量(kg/m)
40X160 脚踏型材	21.65	458.67	9.25	57.69	4.48

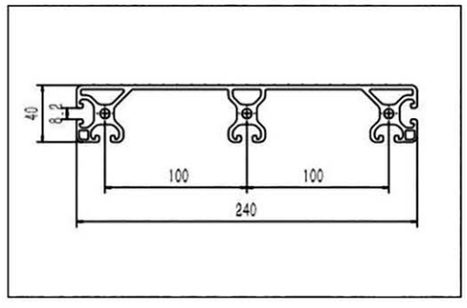

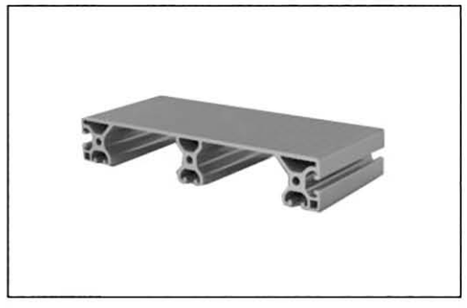

产品描述	惯性矩 Lx(cm^4)	惯性矩 Ly(cm^4)	弯矩 Lx(cm^3)	弯矩 Ly(cm^3)	重量(kg/m)
40X240 脚踏型材	31.75	1297.03	13.18	108.09	6.32

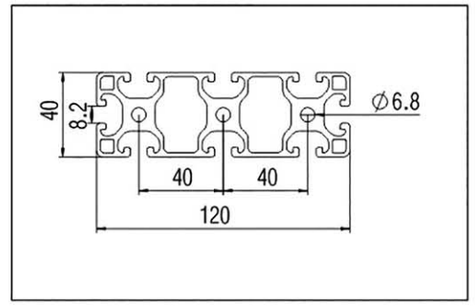

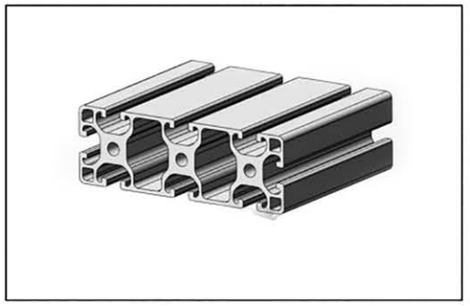

产品描述	惯性矩 Lx(cm^4)	惯性矩 Ly(cm^4)	弯矩 Lx(cm^3)	弯矩 Ly(cm^3)	重量(kg/m)
IAP-8-40120	24.22	220.54	12.11	36.76	4.9

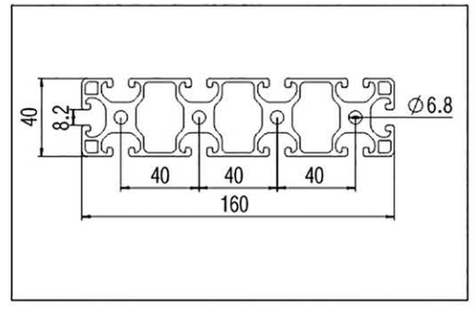

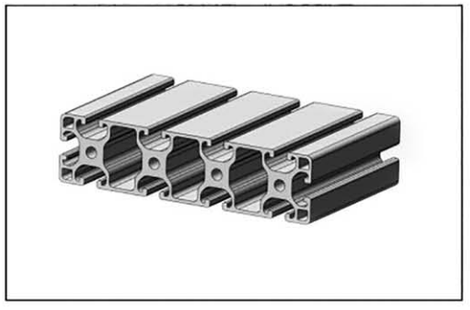

产品描述	惯性矩 Lx(cm^4)	惯性矩 Ly(cm^4)	弯矩 Lx(cm^3)	弯矩 Ly(cm^3)	重量(kg/m)
IAP-8-40160	31.81	500.32	15.9	62.54	7.8

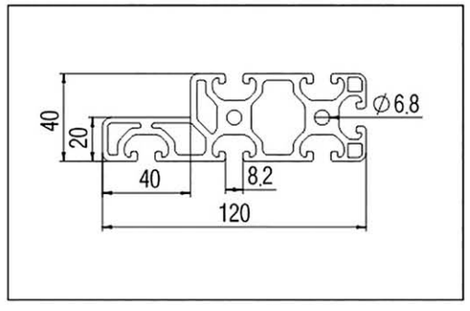

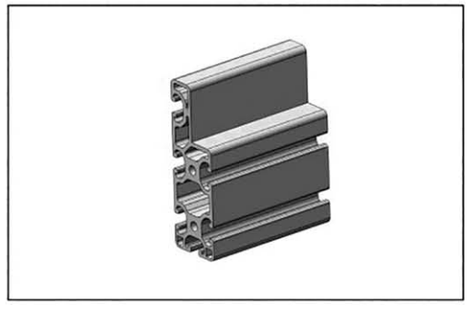

产品描述	惯性矩 Lx(cm^4)	惯性矩 Ly(cm^4)	弯矩 Lx(cm^3)	弯矩 Ly(cm^3)	重量(kg/m)
40-120 对接型材	180.55	23.01	27.6	10.45	5.1

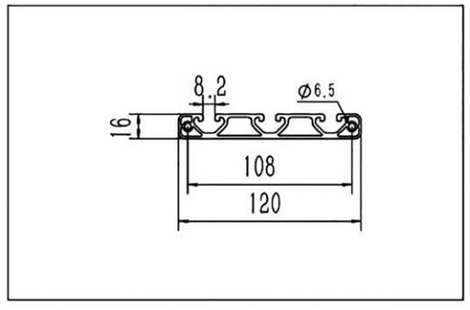

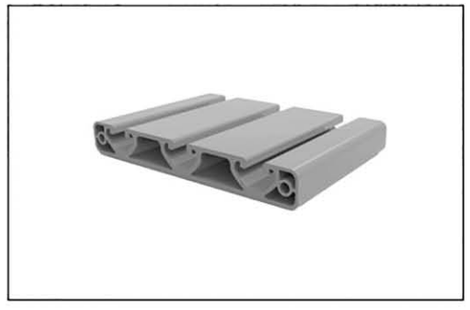

产品描述	惯性矩 Lx(cm^4)	惯性矩 Ly(cm^4)	弯矩 Lx(cm^3)	弯矩 Ly(cm^3)	重量(kg/m)
踏步踢脚板	2.31	87.54	2.77	14.59	2.24

踏步端片

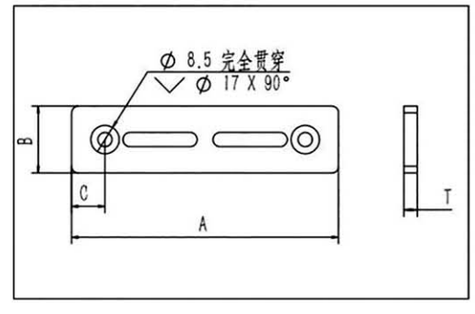

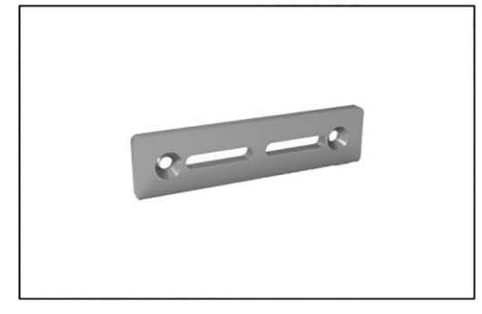

产品描述	A	B	C	T	重量(kg)
160 踏步端片	160	40	20	6	0.089

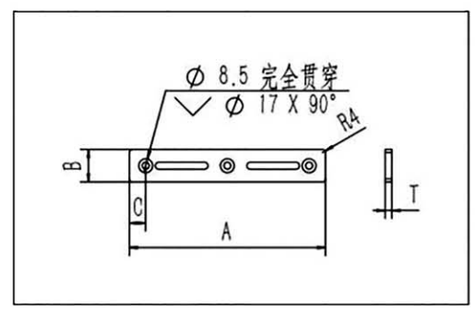

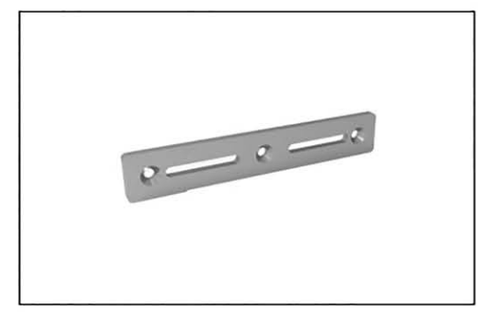

产品描述	A	B	C	T	重量(kg)
240 踏步端片	240	40	20	6	0.133

角度转接头

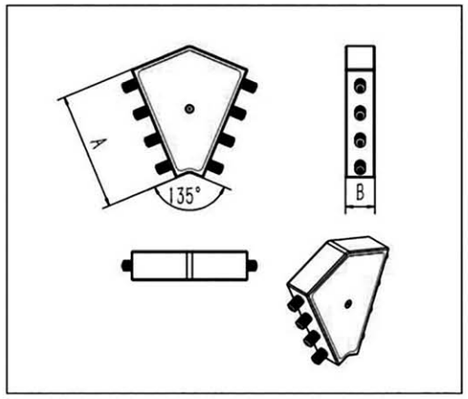

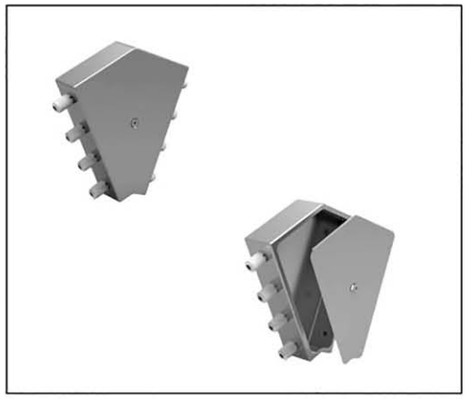

产品描述	A	B	a°	重量(kg/m)
45° 踏步角连接件	120	40	45°	0.878
	160	40	45°	1.044

扶手系列

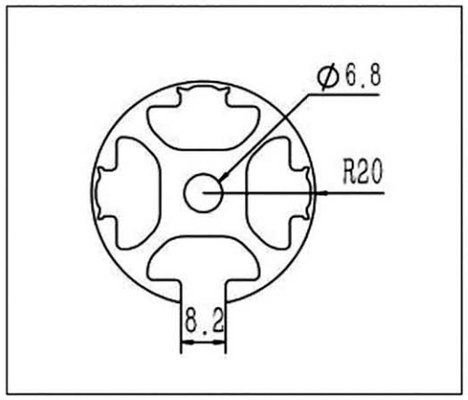

产品描述	惯性矩 Lx(cm^4)	惯性矩 Ly(cm^4)	弯矩 Lx(cm^3)	弯矩 Ly(cm^3)	重量(kg/m)
Ø40 铝管	5.88	6.13	2.97	3.07	1.78

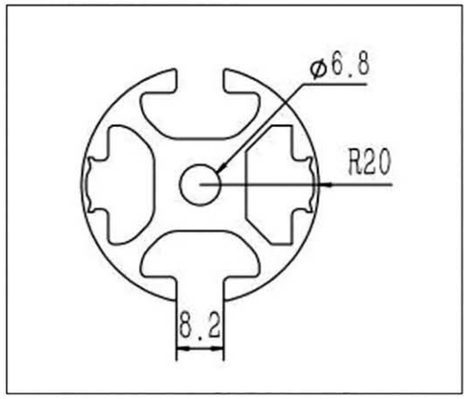

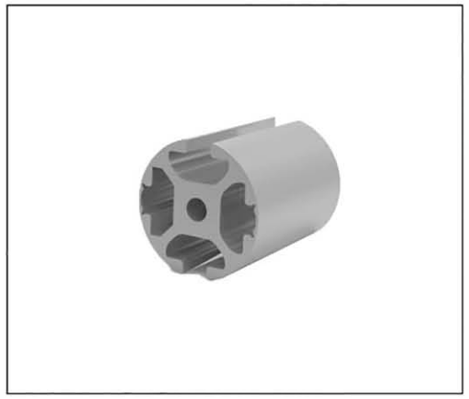

产品描述	惯性矩 Lx(cm^4)	惯性矩 Ly(cm^4)	弯矩 Lx(cm^3)	弯矩 Ly(cm^3)	重量(kg/m)
Ø40 铝管	6.13	5.63	3.07	2.92	1.76

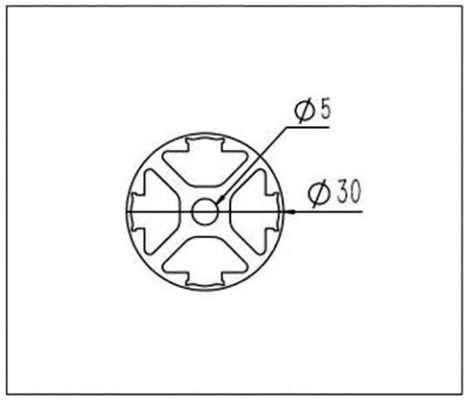

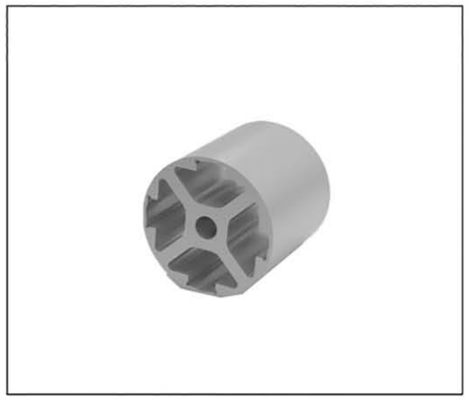

产品描述	惯性矩 Lx(cm^4)	惯性矩 Ly(cm^4)	弯矩 Lx(cm^3)	弯矩 Ly(cm^3)	重量(kg/m)
Ø30 铝管	1.89	1.89	1.26	1.26	0.75

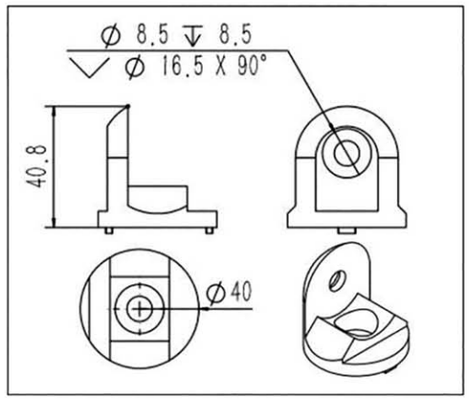

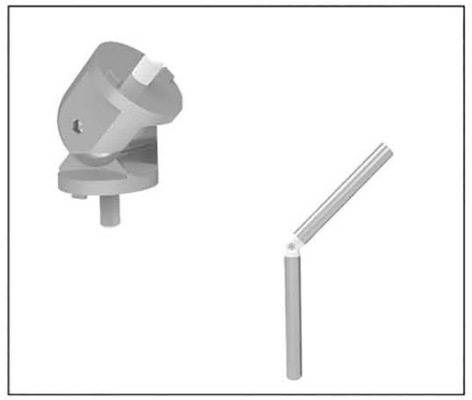

产品描述	重量(kg)	材料
Ø40 转接头	0.284	锌合金

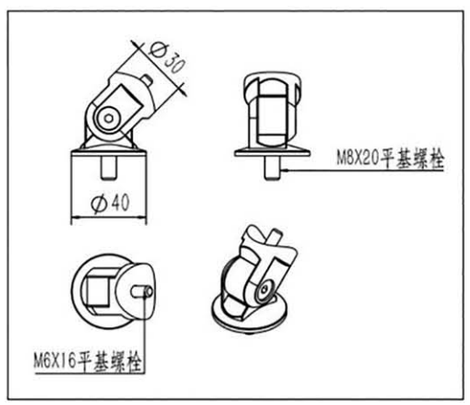

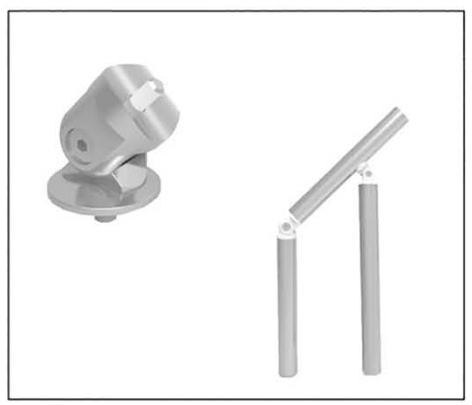

产品描述	重量(kg)	材料
Ø30-40 异形转接头	0.15	锌合金

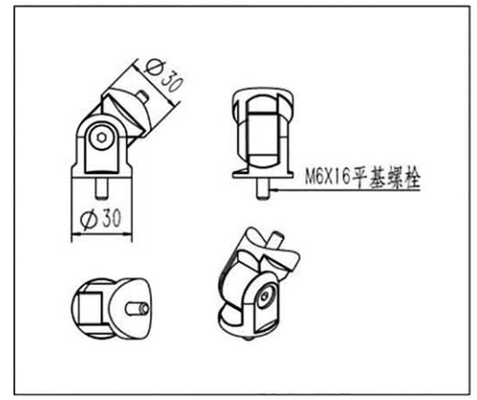

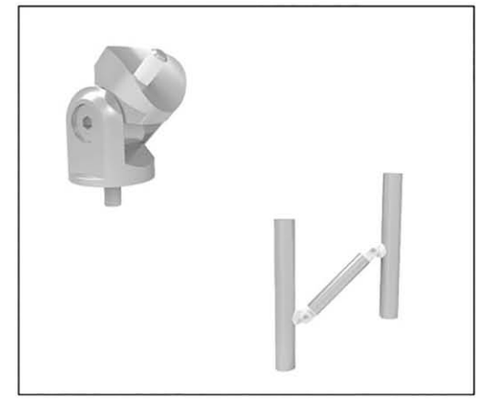

产品描述	重量(kg)	材料
Ø30 转接头	0.137	锌合金

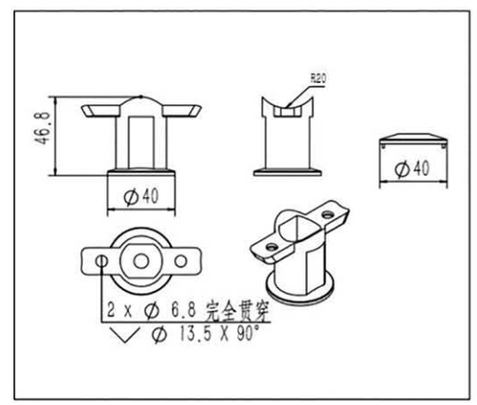

产品描述	重量(kg)	材料
立柱支撑件	0.123	锌合金

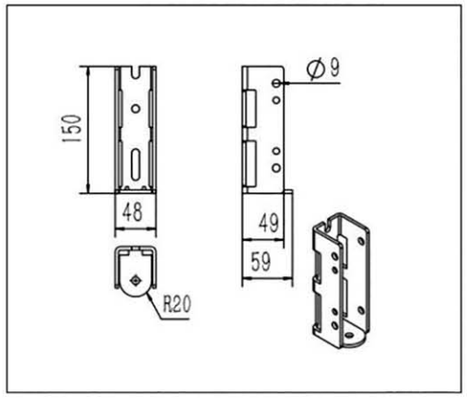

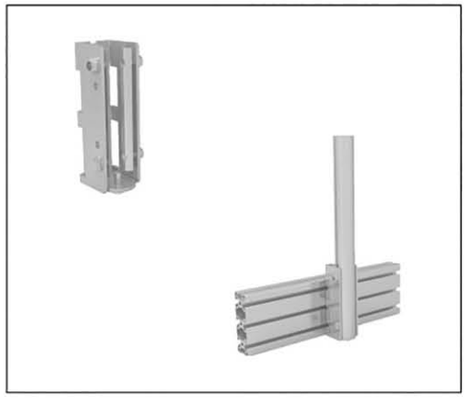

产品描述	重量(kg)	材料
立柱底座	0.55	碳钢

板夹块

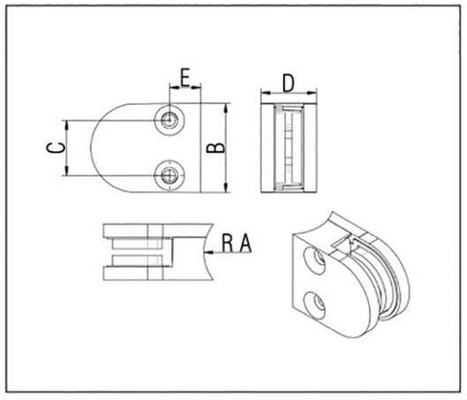

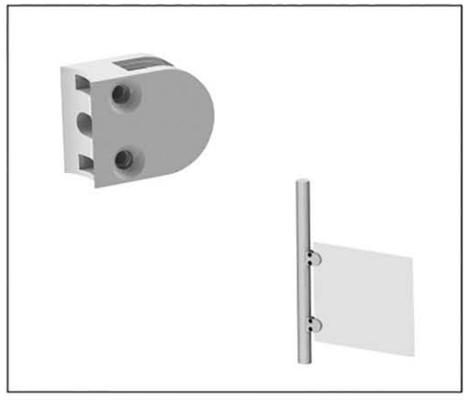

Description 内容	A	B	C	D	E	Weight 重量/G	Material 材料
IAP-D30	15	39.8	24.6	24.8	14	70	铝合金
IAP-D40	20	39.8	24.6	24.8	14	72	铝合金

工作台

精益生产系统是为满足客户需求，利用工业铝型材为主体材料设计的独立系统。标准工作台适用于轻工制造业、汽车零部件制造业等生产行业，防静电工作台广泛应用于电子组装及其他各种行业。

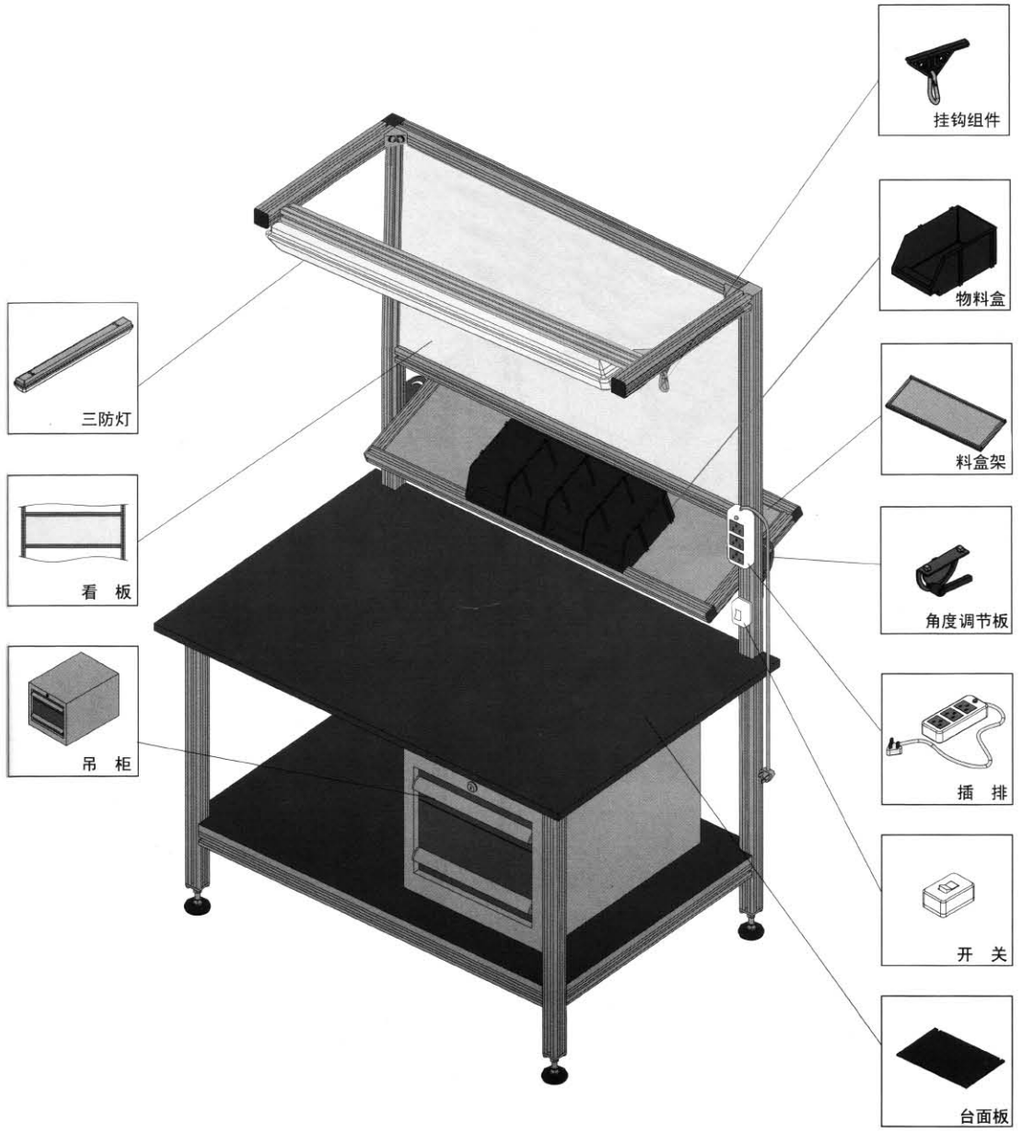

工作台

基础工作台能满足客户最基本的需求，此外客户可以在此基础上根据自身情况追加不同的功能件来实现最终的使用要求

产品描述	LxW(mm)	H1(mm)	H2(mm)	承载力（N）	订购编号
30系列型材1000mm工作台	1000x600	1800	800	1200	1000x600x(800~1800)-30
30系列型材1200mm工作台	1200x800	1800	800	1200	1200x800x(800~1800)-30
30系列型材1000mm工作台	1000x600	1800	800	1500	1000x600x(800~1800)-30
30系列型材1000mm工作台	1200x800	1800	800	1500	1200x800x(800~1800)-30

注：基础框架型材除以上两种规格外，可根据使用要求在标准型材系列中自由选择。

脚轮 Wheel

特点
脚轮能用在推车或机器的框架上。不同直径、承载范围及刹车的脚轮可供选择。
Description :
Wheels can be used for trolleys or movable machinery frames. Wheels are available in different diameters and load capacities or without brakes.

订货号 Order No.			Kg						
CA-W50D-M8	50	18	25	64	67	63	17	22	6

订货号 Order No.			Kg						
CA-W50D-M8C	50	18	25	64	67	63	17	22	6

订货号 Order No.			Kg					
CA-75D-M12	075	31	80	110	113	34	41	3/8"
CA-100D-M12	100	31	95	136	138	32	41	3/8"
CA-125D-M12	125	31	100	160	163	35	41	3/8"
CA-150D-M12	150	31	105	187	190	37	41	3/8"

订货号 Order No.			Kg					
CA-75D-M12C	075	31	80	110	113	34	41	3/8"
CA-100D-M12C	100	31	95	136	138	32	41	3/8"
CA-125D-M12C	125	31	100	160	163	35	41	3/8"
CA-150D-M12C	150	31	105	187	190	37	41	3/8"

水平调节支撑型机器脚轮

型号	安装方式	轮径*轮宽 (D*W)	安装尺寸 (mm)	单轮承载	转动半径 (R)	安装高度 (H)	脚垫其升幅度(A)
GD-40S	丝杆型	42*20	E=M8*1.25 F=10	50kg	51mm	71mm	10mm
GD-60F GDN-60F GDR-60F	底板型	50*25	B=73*73 C=58*58 4*Φ7孔	250kg	61mm	82mm	10mm
GD-80F GDN-80F GDR-80F	底板型	63*30	B=90*90 C=70*70 4*Φ9孔	500kg	77.5mm	102mm	15mm
GD-100F	底板型	45*30	B=95*95 C=70*70 4*Φ11孔	750kg	90.5mm	120mm	12mm
GD-120F	底板型	75*33	B=95*95 C=70*70 4*Φ11孔	1000kg	89.5mm	120mm	12mm
GD-150F	底板型	96*52	B=100*100 C=70*70 4*Φ13孔	1500kg	117mm	132mm	15mm

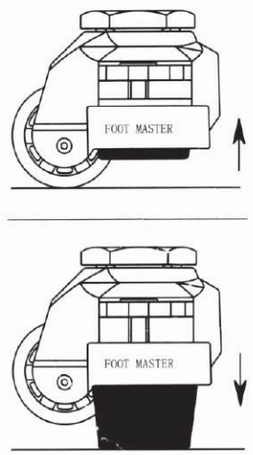

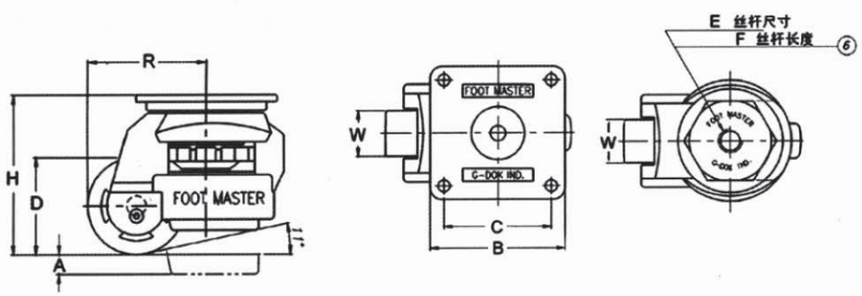

型号说明

GD, N, R- 60 F

- F:底板型
  S:丝杆型
- 规格
- GD:手动调节
  GDN:新款手动调节
  GDR:棘轮调节

劳动报 [财经周刊] 2012·2·19 第 24 期
BUSINESS WEEKLY
捕捉经济热点 体味职工生活

日立车间

日立车间

防护柜

皆易工业组装系统
J.E. Assembly Technology
应用案例 Application Cases

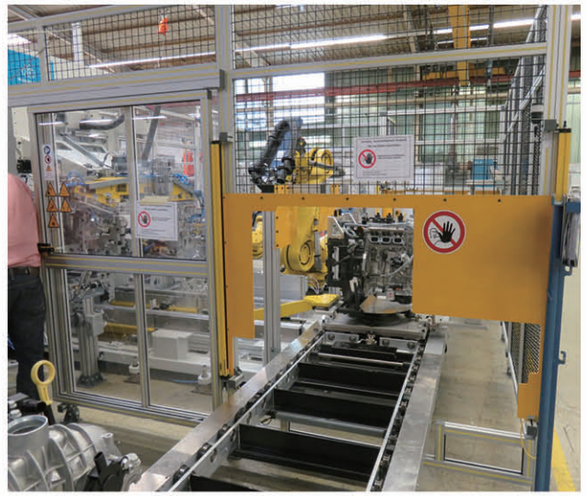





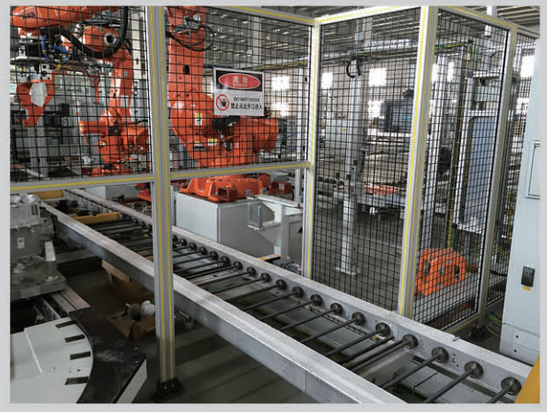


皆易工业组装系统
J.E. Assembly Technology
应用案例 Application Cases



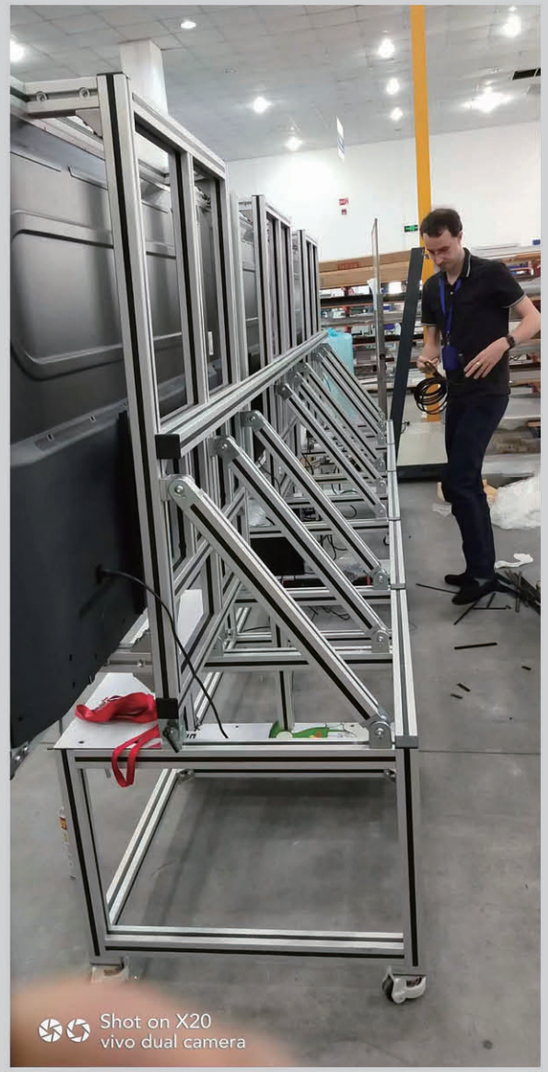







展示架

皆易工业组装系统 J.E. Assembly Technology
应用案例 Application Cases

踏步型材

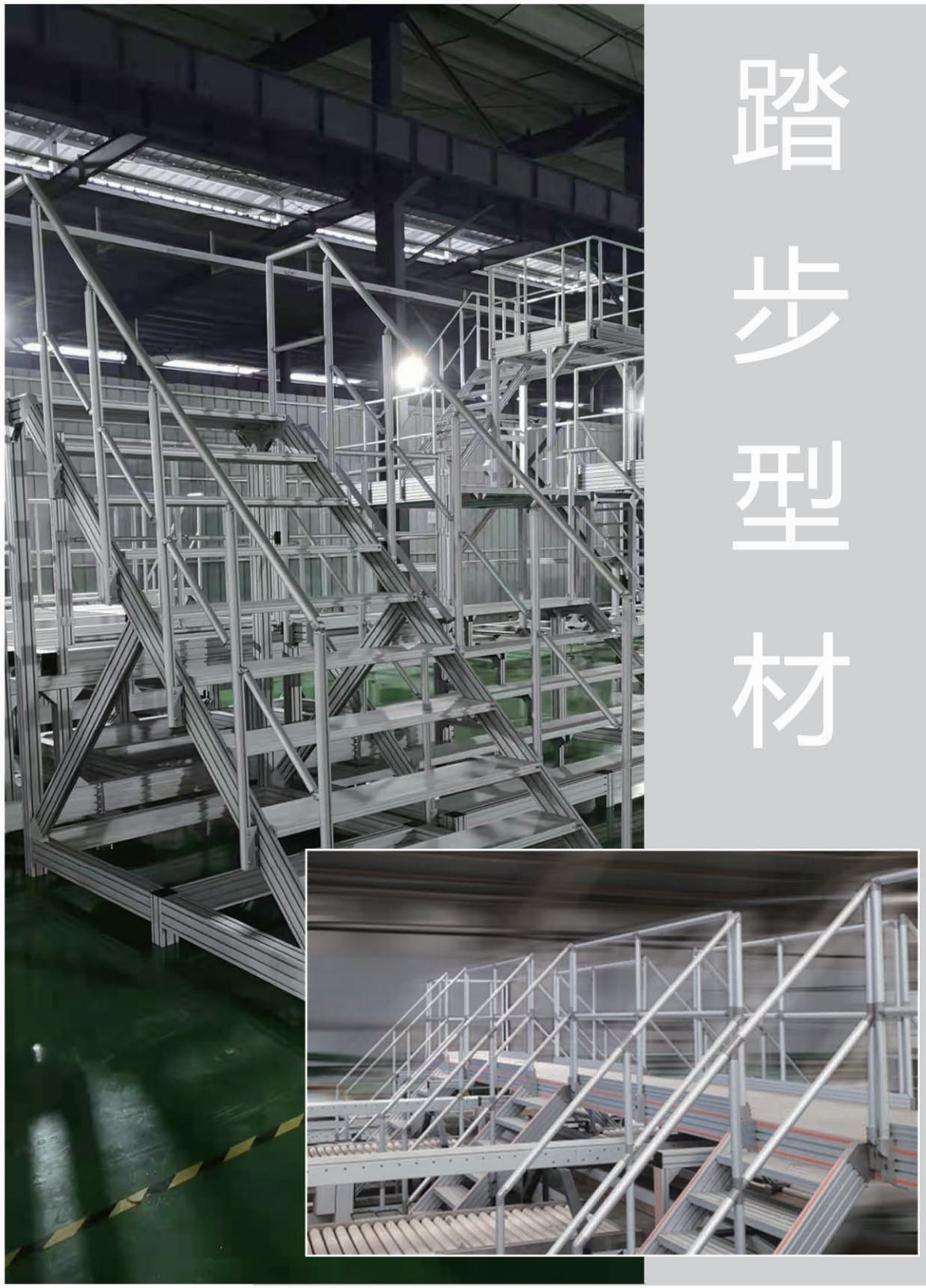

皆易工业组装系统 J.E. Assembly Technology
应用案例 Application Cases

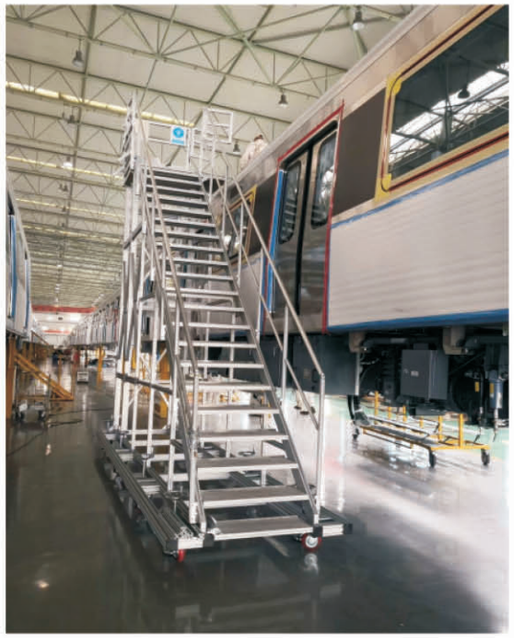



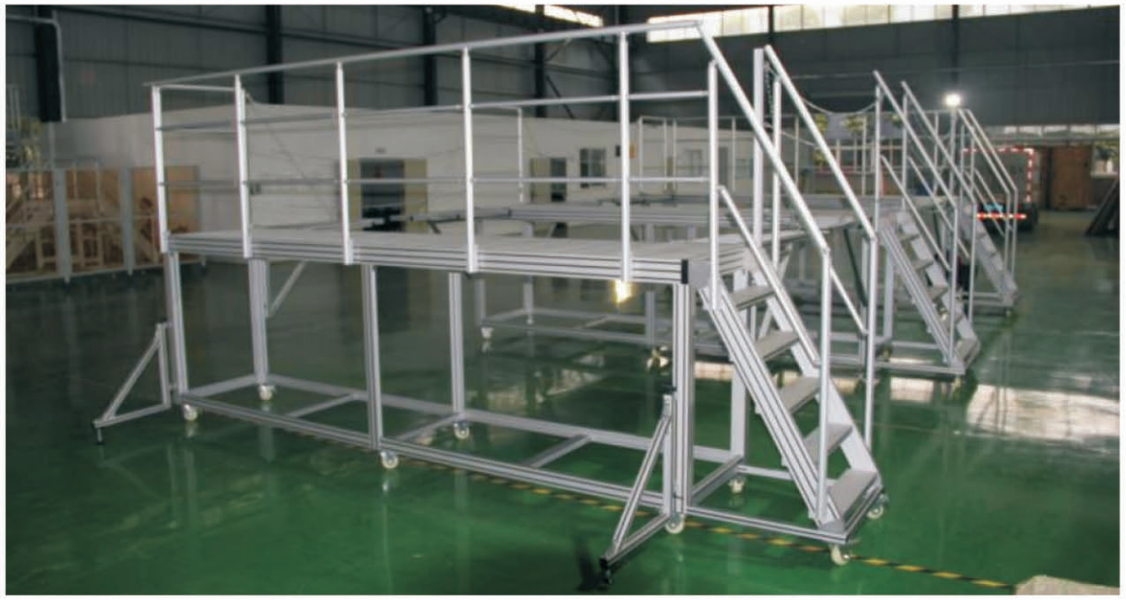


应用举例 Application samples

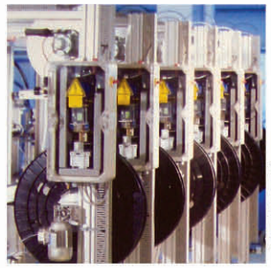
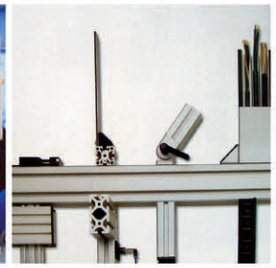

工 业 铝 型 材

皆 易

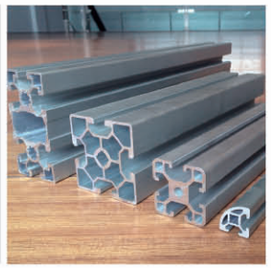



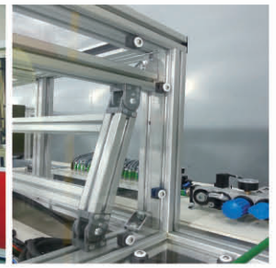

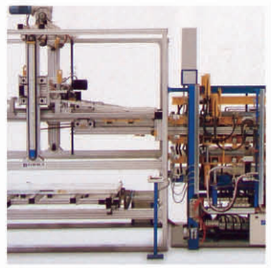

皆 易

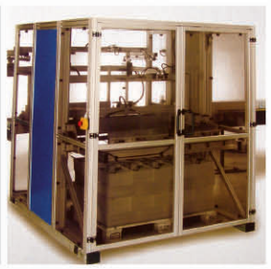

大大缩短你的设计和组装时间
Shorting design and assembling time
有效控制你的成本和工程进度
Controling costs and providing more efficient working project
完美创造你的系统和理想空间
Improving your systems and your space arrangment

皆易工业铝型材系统节约您的时间和金钱
J.E systems save your time and money

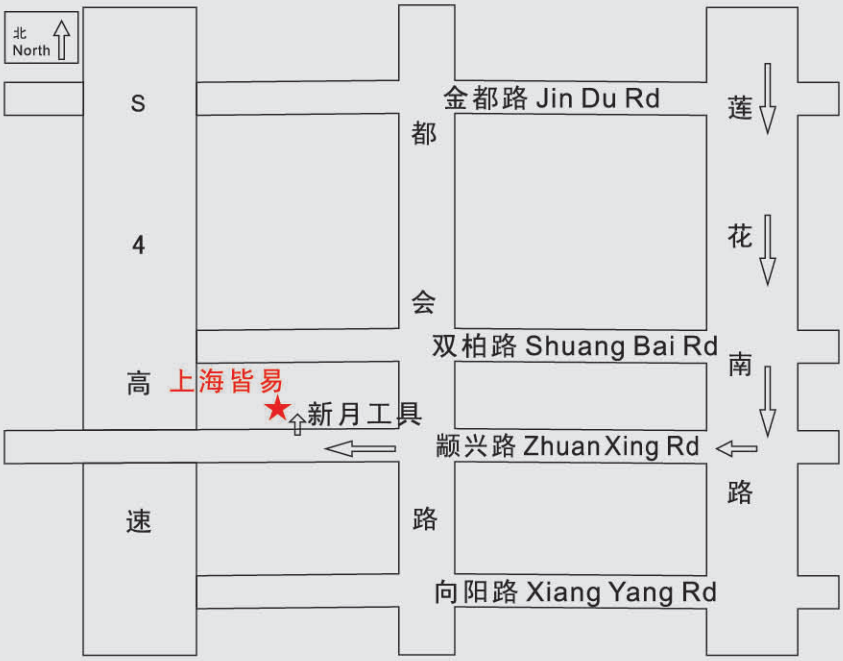

地址：上海市闵行区颛兴东路1488号
电话：86-21-6102 7985/6489 4570/6489 4507
6489 4547/6489 4727
传真：86-21-6489 0728
邮编：201108
网址：www.easy-j.cn
邮箱：chinaaps@126.com

Add:NO.1488,East Zhuanxing Road, Minghang District, Shanghai
Tel:86-21-6102 7985/6489 4570/6489 4507
6489 4547/6489 4727
Fax:86-21-6489 0728
Post code:201108
Http:// www.easy-j.cn
E-mail:chinaaps@126.com

2023年6月版